WEATHER
Milder with showers tonight and Sunday. Low tonight 45 to 50.

THE MARION STAR

HOME EDITION

VOL. LXXIV, NO. 121 | The Associated Press, International News Service, United Press, The Brush-Moore State Wire | MARION, OHIO, SATURDAY, APRIL 21, 1951. | 18 PAGES | Entered as second-class matter at Marion Postoffice | FIVE CENTS

17 Dead, 22 Missing In Tanker Collision

MacArthur Gets Stacks of Invitations

Cities All Over America Seeking Visit by General

NEW YORK, April 21—(AP)—The tumult of history's greatest ovation at an end, Gen. Douglas MacArthur rested today, leafing through a stack of invitations from all over America.

There are other cities for the five-star general to conquer if he wishes — Chicago, Philadelphia, Baltimore, to name the larger ones.

But none can pay him greater tribute than he got here yesterday when 7,500,000 persons sent thunderous cheers echoing to the masonry peaks of this skyscraper wonderland.

MacArthur's immediate plans were not made public. He, his wife and 13-year-old son were secluded on the 37th floor of the Waldorf-Astoria Hotel.

However, he tentatively plans to visit Chicago next week.

If he goes there, he has been asked to stop at suburban Maywood, Ill., where a memorial immortalizes 100 tankmen who died in the World War II defense of Bataan.

MacArthur also is committed to visiting his wife's home at Murfreesboro, Tenn., but no date for that trip has been announced.

Has Inquiry Date

MacArthur is expected back in Washington late in the month to testify before a congressional inquiry into Far Eastern military and foreign policy.

His sharp split with President Truman over Far Eastern policies cost him his Pacific command and touched off a bitter debate that may last until the 1952 elections.

"We shall never forget it," MacArthur said yesterday of the historic welcome paid him by New York's millions.

The general emerged from the Waldorf-Astoria shortly after 11 a.m. (EST), buttoned to the neck in his familiar trenchcoat and with his famed gold-braided hat on his head.

From that instant, all New York went wild in a tumultuous carnival of joy that lasted unbroken for four hours.

There never was anything like it before as massed humanity shouted, wept and waved the general along his 15-mile parade route.

On scrubbed, sedate Park Avenue, through the green malls of Central Park, down the teeming expanse of Sixth Avenue, through a packed and roaring Times Square, past the East Side docks where ships raised a deep-throated whistle of acclaim, up the financial columns of lower Broadway and between the rows of smart Fifth Avenue shops—every turn of the motorcade's wheels brought MacArthur fresh homage.

Ticker tape by the tons swirled down on MacArthur and his party, then was caught up by the winds and went twinkling off across the city in the brightest of springtime April suns.

City's Greatest

It was the greatest of all the ticker-tape parades that for generations have been a trademark of New York's hero welcomes. The police estimate of the crowd made it nearly twice as large as the 4,000,000 spectators who turned out for Charles A. Lindbergh in 1927 and again for Gen. Dwight D. Eisenhower in 1945.

"This is the greatest city in the world," said MacArthur in frank amazement at the spectacle of humanity before City Hall.

Then, letting his mind drift back through the years, he went on:

The tremendous reception you have given me recalls a somewhat similar homecoming in which I participated as a cadet from West Point long ago.

It was Admiral Dewey's return from the war in the Pacific. The years have passed, indeed, since then but the hospitality of New York seems only to have grown with time."

Admiral George Dewey, hero of the Spanish-American War, was given a hero's welcome in New York in 1899—a mass greeting that set a pattern down through the years and culminated in the greatest pageant of all for MacArthur.

After the parade through New

(Turn to MacARTHUR, Page 10)

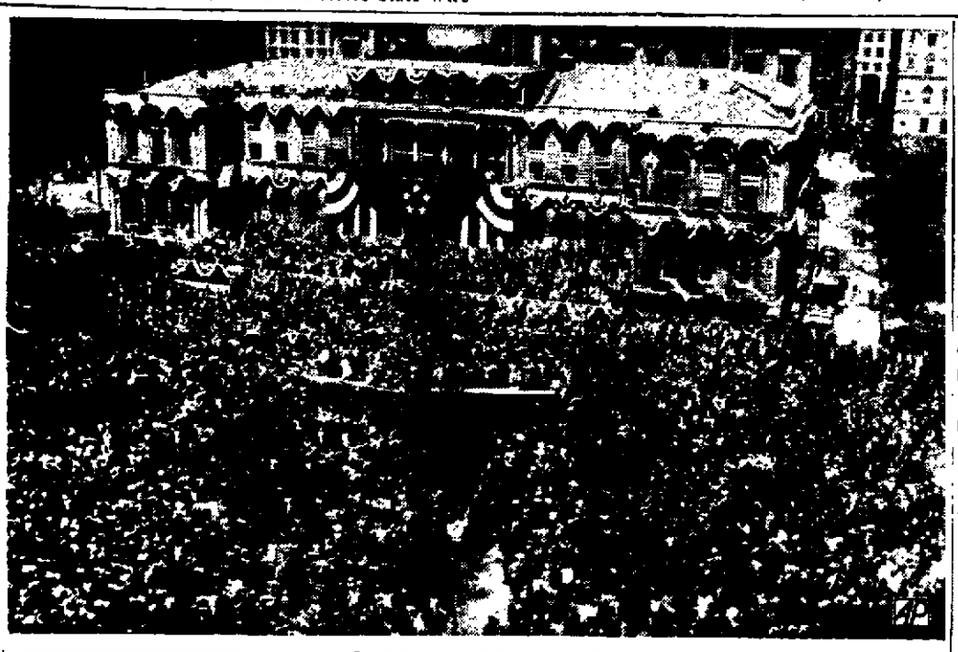

CROWD MASSED FOR CITY HALL CEREMONIES. Here's an overhead view of crowd massed before City Hall in New York yesterday for ceremonies honoring Gen. MacArthur.

TIMES SQUARE GREETS THE GENERAL. Sidewalks are solid with cheering New Yorkers as Gen. MacArthur parade moves south from upper Broadway into Times Square. Police motorcycles surround the general's car.

Did Top Brass Share Views Of MacArthur?

Administration Dodging Answer, Hickenlooper Charges

WASHINGTON, April 21 — (AP) — Senator Hickenlooper (R-Iowa) accused the administration today of "smoke-screening" the issue of whether the high command ever shared Gen. Douglas MacArthur's military views on the Korean war.

Senator Long (D-La) replied that MacArthur had "lost one gamble" when the Chinese Communists entered the war and President Truman was only preventing the deposed Pacific commander from "taking the final gamble that Russia would not come in if we bomb China."

Hickenlooper is a Senate foreign relations committee member. Long is a member of the armed services group. The two committees will sit together for an investigation late this month of far eastern military and diplomatic policies.

Senators In Tussle

Their differences were characteristic of a congressional split so deep it erupted into a tussle yesterday between three of four senators recording a radio debate on the issues MacArthur's firing has raised.

The three contestants—Senators Humphrey (D-Minn) and Lehman (D-Lib-NY) on one side and Senator Capehart (R-Ind) on the other—couldn't agree on exactly what happened. Everyone's tempers and clothing were rumpled considerably. Senator Taft (R-Ohio) acted as peacemaker.

He agreed with the others, however, that the four couldn't agree on MacArthur's program to fight an expanded war against the Communists in Korea or on whether military men generally shared MacArthur's views.

MacArthur has called for a naval blockade of the China coast, a tightened economic blockade of Red China, the freeing of allied air power to operate over Manchuria and supply support for Chinese Nationalist troops on Formosa to launch an attack on the China mainland.

He added, in a speech to Congress, that the joint chiefs of staff had shared his military views.

When he fired MacArthur from his Far East command, President Truman said his policies in Korea might touch off World War III.

The Defense Department countered MacArthur's speech with a statement in which it said the joint chiefs had recommended his dismissal.

Hickenlooper told a reporter to-

(Turn to HICKENLOOPER, P. 10)

Woman Hurt In Accident

Car Runs Into Side of House

Mrs. Celia Eaches of 389 Milburn avenue was injured at 11:10 this morning when the auto in which she was riding crashed into the side of a Milburn avenue house.

She is being treated for abrasions of the left leg and sprains in the City Hospital.

The car driven by John Steward, 56, of 389 Milburn avenue, was traveling south on Milburn avenue. It veered from the street, traveled across a front lawn and struck the north side of the house owned by Floyd Sauers of 343 Milburn avenue.

A five-foot section of the concrete tile wall was knocked out and into the basement. The car was badly damaged.

Police could give no explanation for the cause of the mishap. Mrs. Eaches was taken to City Hospital in a Gunder ambulance.

WEATHER REPORT

Noon Today	57
(For period between 7:30 p.m. yesterday and 7:30 a.m. today)	
Maximum	55
Minimum	35
One Year Ago Today	
Maximum	50
Minimum	29

Sun rises tomorrow at 5:45 a.m. and sets at 7:17 p.m.

Support of Bond Issue Urged

School Buildings In Need of Replacements

This is one of a series of articles explaining urgent need for passage at the May 8 primary of the $2,900,000 bond issue for a new senior high school and for modernization and addition of facilities at other schools. The articles were prepared by the Citizens' Committee formed to promote passage of the bond issue.

* * *

FOR many generations the citizens of Marion regularly have voted bond issues to provide adequate school buildings for our children.

Examples are the bond issues that built George Washington elementary school and Edison Junior High School in 1930-31; North Main Street elementary and Vernon Junior High Schools in 1921; the Harding Senior High School in 1915 Mark, Oakland, Pearl, Glenwood, and a part of Silver elementary buildings from 1911 to 1914; Oak and Olney elementary schools in 1907. In fact, from the construction of the older portion of the recently abandoned Central Junior High School in 1859 to the building of the George Washington and Edison buildings in 1930-31, Marion has constructed new school buildings in every single decade at normal, natural intervals.

The depression in the thirties, followed by the Second World War, resulted in a long gap of nearly 20 years in which no school buildings were constructed in our city. As a result, some buildings of the Marion City School system are in dire need of replacement. A tour of the buildings would convince any fair-minded person of our present needs.

Marion Boards of Education have made excellent use of the school plant by the additions to buildings at various times. For example: (1) Glenwood, built in 1914, had an addition in 1927; (2) North Main, constructed in 1921, was added to in 1929; (3) Oakland, originally built in 1911, was enlarged in 1920; (4) Olney, built in 1907, was completely rebuilt in 1914 following a fire; (5) Pearl Street, first built in 1914, was nearly doubled in size in 1930. While the oldest section of Silver Street School was constructed in 1893, there was an addition in 1911, and another, consisting of two classrooms and a multi-purpose room, in 1949.

The school building program in Marion has been constant and progressive. Buildings have been maintained, rebuilt, and enlarged to serve taxpayers economically. More important, our children have not been forgotten. When new buildings have been needed our citizens have approved bond issues to build them. Once again new buildings are necessary. Our citizens do not want to house their children in unsafe structures, but want them to have the modern facilities available to children in other Ohio communities. We believe the citizens of our city will approve a bond issue to construct school buildings once they understand the need for them. We shall attempt in this series of articles to provide the facts we feel you will want before you cast your ballot on May 8.

Committee:

Harvey T. Gracely — *Harold Townsend*
Ben T. Wiant — *Mrs. Glen Penry*
Walter D. Moore — *Ray Beverly*

Creates New Wage Board

WASHINGTON, April 21—(AP)—President Truman today created a new 18-member wage stabilization board with power to recommend settlement of a wide variety of labor management disputes affecting the defense program.

The members are expected to be named in a few days. George W. Taylor, University of Pennsylvania professor of industry, has already agreed to serve as chairman until the board is organized.

Suppression Of News Hit By Editors

Must Combat Growing Tendency Toward Secrecy, Is Warning

WASHINGTON, April 21—(AP)—The American Society of Newspaper Editors was advised today to fight what one of its committees described as an increasing tendency toward "arrogant suppression of news" by government officials.

The committee on freedom of information, in a report prepared for today's convention session, told some 400 editors:

"We are beginning to suspect that the biggest uncovered story of our time is the insidious seizure of news prerogatives by public officials."

The committee, headed by James S. Pope of the Louisville Courier - Journal, recommended that editors wage the fight not only through news and editorial columns but through the courts when necessary.

"More often, publicity itself is the simplest and most devastating ammunition action against secrecy," Pope said.

The report contained a long sampling of cases of news interference on the part of officials ranging from city clerks to the heads of federal agencies.

Cites "Strong-Arm" Episode

It cited what it called two recent "strong-arm" episodes involving Air Force police—the alleged roughing of cameramen when Gen. MacArthur's plane reached Honolulu, and during coverage of a military plane crash recently in Vancouver Lake.

"When we protested to the secretary of the Air Force he promptly expressed his regret and his full sympathy with our concept of civil and news rights," the report said. "The Air Force will investigate each incident and undertake to prevent their repetition."

The committee found serious fault with the "advisory censorship" for businessmen recently set up by the Commerce Department. This policy encourages industry to withhold data which concerned "advanced industrial developments, production know-how and technology, strategic equipment, special installations." In recommending this for the duration of the present mobilization program, Secretary of Commerce Sawyer said such information might be of value to potential enemies.

Pope said one business group was advised by the Commerce Department's experts to omit from its reporting of government contracts, "any information in connection with the national defense effort." The editor added:

News Suppression Network

"Here is the beginning of a vast, hardly discerned network of potential news suppression at the source by government agencies who seem to be only vaguely instructed on intricate factors that really involve military security."

"How much of this is going on we do not know. We've only begun to look. We suggest that all of you take a hard look, through your

(Turn to EDITORS, Page 10)

Soybeans Stolen From Barn On Farm Near Meeker

Sheriff LeRoy Retterer today reported the theft of 10 to 15 bushels of soybeans from a barn on the Harry Swavel and Sons farm near Meeker.

The theft, discovered yesterday, is believed to have occurred sometime Thursday night. Mr. Swavel reported the theft to the sheriff yesterday morning. Deputy Sheriff Richard Ruth is conducting an investigation.

The theft was the third reported in the county yesterday. The Laubis Elevator Co. at LaRue was burglarized of a small radio and a .22 caliber rifle while $350 in cash and merchandise was taken from the Farm and Home Lumber Co. at Caledonia. A fourth breakin was attempted Thursday night at the New York Central Freight House at LaRue but burglars were frightened from the scene.

Bridge Panels Fall on Worker

Crushed To Death In Depot Accident

Hudson De Witt Stevenson, 31, of 296 Senate street was crushed to death in an accident at the Marion Engineering Depot yesterday. This was the first fatality in the depot's nine-year history, officers in charge there reported.

The accident happened at 10:17 a.m. yesterday. Stevenson, a member of a four-man laboring crew, was working as hook-up man for a large crane moving Bailey bridge panels from storage space to a packing assembly line where they are processed for shipment. Stevenson was standing within 12-panel pack, next to an end panel. When the crane lifted the pack the steel bands holding it together broke. The end panel fell on its side. Stevenson, seeing his danger, tried to escape but before he could the other 11 panels tipped over like a string of giant dominos and pinned him to the fallen panel chest high, killing him instantly.

Weigh 700 Pounds

These bridge panels, which are used for assembling temporary road and railroad bridges in combat zones, are made of steel framework. They are 10 feet in length, stand five feet high on edge, are about six inches thick and weigh 700 pounds each.

Attempts to remove his body from the five-ton tangle of steel in which it lay would have resulted in his body being dragged for some distance. Depot officials ordered a second crane to the scene which lifted the bridge panels vertically off the body, which was removed to Boyd's Funeral Home by an Engineer Depot ambulance. He had been employed at the Engineer Depot since December, 1950.

Col. Rene Quenneville, commanding officer of the Marion Engineer Depot, today ordered an investigation of Stevenson's death.

Steps will be taken to see there is no recurrence of such a tragic accident, Col. Quenneville said.

Born In Pittsburgh

Hudson De Witt Stevenson was born Feb. 2, 1920 in Pittsburgh, Pa., the son of Carroll Hudson, a native of Larimer, Pa., and Verna Anderson Stevenson, a native of Scranton, Ontario. His parents reside at the rear of 126 Fies avenue.

He had lived in Marion seven years. He served three years in the U. S. Army during World War II, two of which were on foreign service in Iran. He was a member of the Park Street A.M.E. Church.

He was married to the former Miss Beatrice Reece Oct. 25, 1945 in Marion on his return from the Army. She and their three children, Carol Jane, Lewis and Martin Levon survive at their Senate street home.

A sister, Mrs. Saranne West of the rear of 126 Fies avenue also survives.

Funeral services will be held at 1:30 p.m. Monday at the Mt. Zion Baptist Church on Senate street with Rev. J. C. Collins officiating. Interment will be in Marion Cemetery.

Friends may call at the Boyd Funeral Home after 7 p.m. today until 10 a.m. Monday and at Mt. Zion Baptist Church from 12 noon Monday until the time of the funeral.

Newark Man Says He Killed Friend's Wife

NEWARK, O., April 21—(AP)—A 23-year-old Newark mother was choked and beaten to death in the front room of her home today. Her two small children slept undisturbed upstairs.

Police found the body of Mrs. Richard Loewendick lying in her home. Only then did the Loewendick children awaken.

Robert Jamison Jr., 25, a close friend of Mr. and Mrs. Loewendick is held in Newark city jail for questioning.

Patrolman Robert Fournier and Roy Waldren said Jamison walked into Newark police headquarters at 4 a.m. with his wife, Jean.

"I got a good one for you," he said without preamble. "I just killed a woman."

Fournier and Waldren said the man had been drinking.

Richard Loewendick, husband of the slain woman, was working at the Owens Corning Glass Co. plant.

"I just can't believe it," Loewendick said again and again after he was told of Jamison's statement to police.

Fournier and Waldren said Jamison admitted choking Mrs. Loewendick but said he had no clear memory of exactly what happened. He visited the Loewendick home in today's early hours after drinking in two Newark roadside taverns.

The husky, black-haired Newark man said he fled to his own home after the strangling. His

(Turn to NEWARK, Page 10)

Allied Troops Beat Off Red Counterattacks

Rifle Butts, Fists Used on Reds In Battle for Chorwon

TOKYO, April 21 —(AP)—Allied troops beat off Red counterattacks with fists and rifle butts last night and fought today for the last ridges barring capture of Chorwon.

The Reds briefly penetrated United Nations lines in west central Korea Friday night. They struck in defense of Chorwon, transport hub 18 miles north of the 38th Parallel border of Red Korea.

The Red attack, with hand grenades and automatic weapons, carried through Allied lines at one point. It separated two Allied elements and forced one U. N. company back to reform.

Early Saturday the company fought back up the 1,500-foot height, with the aid of artillery fire.

Blast Troops

Heavy artillery batteries blasted Red troop concentration areas before dawn Saturday north of Allied-won Hwachon reservoir in central Korea. Flares lighted the target area.

AP correspondent Jim Becker said the heaviest bombardment hit four miles north of the reservoir and about 200 yards east of the Suritchon river.

Another field dispatch reported an unopposed U. N. advance over ridge tops near the captured town of Hwachon.

Korean military sources said a captured Chinese Red reported the Communists have been ordered to pull back to the 39th Parallel to await reinforcements. The report was without confirmation.

The 39th Parallel is 70 miles inside Red Korea.

Gradual Withdrawal

A gradual Red withdrawal has been in progress all along the front. But Allied sources estimate the 600,000 Communist troops are north of the Chorwon-Kumhwa line. A Red counter-offensive has been considered probable.

The Reds made several counterattacks Friday south and southeast of Chorwon. Five hundred made one of these assaults. The attack lost 75 killed and 150 to 175 wounded.

Announces Write-In Candidacy for Council

Warren Diehl of 829 Congress street today announced his write-in candidacy for city councilman from the third ward on the Republican ticket. He will be unopposed for the Republican nomination.

O. B. Manbeck of 888 Sheridan road had originally announced his candidacy for the nomination but withdrew from the race when the deadline for filing nominating petitions arrived.

To win the nomination, Mr. Diehl must poll at least 15 percent of the Republican votes cast in the third ward. A native of Marion, Mr. Diehl is an employe of the Osgood Co.

Herman Rinehart of 747 Davids street, incumbent councilman, is unopposed for the Democratic nomination.

May Hit 39 In Flaming Gulf Disaster

Ships Explode After Crashing in Fog; Many Burned Alive

NEW ORLEANS, April 21—(AP) — Seventeen seamen were known dead and 22 others were missing and presumed dead today in the collision of two tankers that set both ablaze in the Gulf of Mexico 200 miles south of Morgan City, La.

Marine records indicate it is the greatest disaster off the U. S. coast since 84 lives were lost in the collision of an American tanker and freighter off the Atlantic coast on June 6, 1943.

In yesterday's pre-dawn collision during heavy fog, the 10,000-ton Esso Greensboro and the 26,500-ton super tanker Esso Suez crashed, exploded and burst into flames.

Only one man among the 44 man crew of the Esso Suez was killed in the collision but another, unidentified, died of burns. Three other men on the Suez were burned.

All the other dead were aboard the flaming Greensboro, carrying 42 men. The bodies of fifteen men from the Greensboro were recovered and five survivors from the Greensboro were picked up.

Four of these—two from the Greensboro and two from the Suez—were flown to Corpus Christi, Tex., for medical attention.

Seaman Tells Story

"I saw one light and then the other," related seaman John A. Horton of Cambridge, Mass., one of four injured men on the Suez flown to Corpus Christi.

"It seemed like they were right on top of us," Horton said. "Then there was a hell of an explosion.

"I couldn't see anything. The minute we hit, there was nothing but smoke and flame. I don't thing those guys (on the Greensboro) had a chance. I saw some of the men from the engine room try to escape through the vents.

"The Suez caught fire just as soon as the hot oil from the Greensboro hit us. I don't know how it happened. It was a very heavy fog."

Storekeeper LeRoy E. Fay, of Baltimore, Md., a survivor from the Greensboro, said he was lying on his bunk when the ship "exploded."

He was severely burned when flames roared through the port hole.

"The passageways filled with men trying to get out," Fay said. "You should have heard all those guys screaming and hollering for help. Everybody tried to run topside. Quick as they did, they were burned alive. . . .

"I opened a hatch and flames flew back in my face. There was a kid there got burned standing up. He was going to marry a Baltimore girl. Another man opened a door and was burned alive where he stood."

Planes Hunt Bodies

This morning two Coast Guard planes, two Navy planes, two Coast Guard cutters and the Esso Burlington searched the disaster area for any bodies that might still be recovered, or possible survivors not already picked up.

Crewmen from the 10,000 ton tanker Virginia, one of a dozen ships that went to the scene boarded the Greensboro late last night, the Coast Guard said, and put out the flames and took the disabled ship in tow.

The Virginia, owned by the National Bulk Carrier Co., of New York claimed the tanker for salvage. She was towing the ship to Galveston.

The Virginia reported this morning 10 bodies were found aboard the Greensboro.

The Coast Guard received the first SOS from the Suez at 5:29 a. m. (EST.) Friday. The message read: "struck tanker and apparently all hands are lost."

The Esso Burlington, another of the ships that went to the scene, picked up three charred bodies. The Burlington reported last night that additional bodies were seen in the water, but darkness prevented further recoveries. Planes joined in a search of the area early today.

Among the bodies recovered

(Turn to TANKER, Page 10)

Newspaper ARCHIVE.com

Standard on Profits

Johnston Ready to Offer New Price Control Plan

WASHINGTON, April 21—(AP)—Economic Stabilizer Eric Johnston may announce today a new attack on prices through establishment of a "fair and equitable" standard for manufacturers profits.

The plan is reportedly the first leg of a three-part program, also involving labor and agriculture, by which Johnston hopes to "harden" anti-flation dykes.

Government officials first mentioned the plan three weeks ago. On April 13, Price Director Michael V. DiSalle told newsmen some prices would be rolled back at the manufacturers' level by an order to be issued "next week." This would bring about some price drops at the retail level, DiSalle said.

The plan reportedly would.

1 Allow manufacturers to strike an average of their dollar profits in their three best years during the four years, 1946-1949.

2 Forbid price increases which would boost manufacturers' profits more than 85 percent of that average.

3. Allow prices which have broken through the 85 percent formula to stand, but

4. Require manufacturers to absorb increased costs without raising prices until their profits run not more than 85 percent of the average of the three best years from 1946 through 1949.

DiSalle said the order would affect between 100,000 and 150,000 manufacturers.

Johnston wants to follow up, according to previous reports from government officials, with two more big orders completing a stabilization triangle:

1 Labor—set June 30, 1951 as the final date on which wage increases would be allowed under cost-of-living or other "escalator" (automatic increase) clauses in union contracts.

2. Agriculture — "freeze" farm parity at the levels of last Jan. 15, thereby making it possible to build a farm ceiling over food prices.

Formula

Parity is a formula to give the farmer a fair return on his products in relation to the prices of things he buys. Parity prices swing up or down as the level of non-farm prices teeters. Therefore, food prices can continue to rise so long as other prices rise. Labor objects to limitations on wage increases—the present formula is 10 percent above wages of Jan. 15, 1950—while food prices are allowed to crawl up.

President Truman may send a defense production act proposal to Congress next week, to take the place of the present act, expiring June 30. The farm bloc will probably fight without quarter against any attempt to tamper with parity.

Evangelist To Speak Sunday At Maranatha Church

Guest preacher at the Maranatha Bible Church tomorrow morning will be Dr. Charles Halff, Tulsa, Okla., evangelist who is conducting revival services nightly at the Coliseum in Marion. Also present will be his musical evangelists, Mr. and Mrs. Calvin Jantz and daughter, Carolyn, of Independence, Kan.

Dr. Halff will preach on "The Identification Marks of a Christian." Mrs. Jantz will play the piano and accordion, and she and Mr. Jantz will present duet numbers, and their daughter will sing.

Maranatha Church will participate in the meetings at the Coliseum next week, with the schedule of the church adjusted to make it possible for the members to attend the special services there, Rev. Earl L. Holliday, pastor, stated. There will be no preaching service at Maranatha Church tomorrow night in keeping with this plan. The church bus will leave for the Coliseum at 7:30 following the church's youth meeting at 6:30. For the youth service, there will be an illustrated message on "Enlisting in God's Army."

At the afternoon service in the Coliseum tomorrow, Dr. Halff will present "The Story of My Conversion, or Why I Gave Up Half a Million Dollars." Starting to preach while yet in his teens, he has been holding meetings for more than six years throughout this country, and spends two months every year in Mexico doing mission work.

His message tomorrow night will be on "How To Know for Sure That You Are Saved." Next week, his sermons will include "Special Demonstration of the Jewish Passover," "The Unpardonable Sin and Suicide," and "World War III and Bible Prophecy." The message tonight will be on "Go Jump in the River."

News of Our Neighbors

LaRue

The Pythian Sisters met Monday at the K. of P. Hall when final plans were made for their annual inspection May 7. Inspecting officer will be Mrs. Mildred Kempton of Green Camp, district deputy for District No. 8. Most Excellent Chief Avis Barth appointed Mrs. Roberta Weist in charge of the purchase of a gift for the inspecting officer, Mrs. Leota Weist in charge of decorations, and Mrs. Gladys Dodds, Mrs. Cora Sheridan, and Mrs. Fanne Allen on the refreshment committee. Two applications for membership were read.

• • •

W. E. Selanders was host to the Men's Brotherhood of the Methodist Church Monday night. The meeting was opened with a song service led by Mr. Selanders. Leslie Adams conducted devotions. During business session, with Riley Hoagland presiding, a report of the Father and son Banquet was given. The president announced that there would be a work day and night for the men of the church on Tuesday April 24 for the purpose of clearing another portion of the Sunday School addition for use. The program consisted of a discussion of the painting "The Angelus" and the poem "The Recessional" by Rudyard Kipling. Each member present read a line of the poem and interpreted it. Guests were Rev. Sam Wood, pastor of the Baptist Church, W. P. Glass and John Struble The May meeting will be held at the home of Leslie Adams. Refreshments were served by the host and his daughter, Miss Margaret Selanders.

Upper Sandusky

Mr and Mrs. Ralph F. Shober of near McCutchenville, announce the engagement of their daughter, Joanne, to David F. Desmond, son of Rev. and Mrs. Oviatt E. Desmond of Columbus. Miss Shober, a graduate of McCutchenville High School, is a senior at the Ohio State University School of Nursing. She is a member of Sigma Theta Thu sorority. Mr. Desmon is also a senior at Ohio State University in the College of Education, where he is president of Beta Sigma Tau fraternity. No date has been set for the wedding.

• • •

Mrs. Myrta Clinger of Upper Sandusky celebrated her 88th birthday Wednesday. Dinner was served at the home of her daughter, Mrs. Ira Justice. Guests included Mrs Clinger's three sisters, Mrs Carrie Beausay, Mrs. Dollie Kramer and Mrs. Grace Kuenzli, all local residents. Other guests were Mrs. Etta Ward of Columbus, an aunt of the sisters, and Mrs. Nellie Newell, Miss Elizabeth Norris, Mrs. Nora Montee and Mrs. Florence Gottfried, all of Upper Sandusky.

• • •

Mrs. C. Richard Gottfried, the former Mary Ellen Schmidt, was guest of honor at a miscellaneous shower at the home of Mrs. William Weaver near here with Mrs. William P. Schmidt and Miss Jeanette Schmidt as assisting hostess. Mrs. Gottfried found her gifts on a table decorated with crepe paper streamers in yellow and green. Contests prizes were won by Mrs. Raymond Parks, Mrs. Ross Patterson, Mrs. Russell Newell, Miss Barbara Schmidt and Miss Martha DeLong.

Crestline

Tables were centered with bouquets of pastel sweet peas and miniature umbrellas were favors, when Mrs. B. P. Muntis, assisted by her daughter, Miss Felicia Muntis, served dessert to Merry Hour Club members, Mrs. Clarence Helfrich and Mrs Carl Muntis at her home Tuesday. Mrs B. J. Pry, Mrs. E. G. Anderson, Mrs. Henry Gresmer and Mrs. Carl Muntis received prizes.

• • •

It was voted to give $10 to the Red Cross and $10 to the Cancer Fund when the Navy Mothers Club held a business meeting Tuesday in K. of P. hall. Mrs John Fullenlove presided and Mrs C. M. Hatley and Mrs. Spiroff were appointed social committee for May.

• • •

Mrs Ida Guisinger and Mrs Clair Whittacre were guests with the L M M. Club at the home of Mrs. William Marquart Tuesday. Bridge was played and prizes awarded to Mrs. F. M. Teeter, Mrs. Guisinger and Mrs. Whittacre. Lunch was served.

Edison

Ten members of the Profit and Pleasure Club attended the Early Worm TV Breakfast at the Neil House in Columbus Thursday. Those attending were Mrs. H. H. Griger, and Mrs. Scott Hedrick of Mt. Gilead, Mrs. E. T. Snyder, Mrs. H. E. Bush and Miss Leota Bush of Denmark, Mrs. Alva Kelly of Boundary and Mrs. Grant Haserodt, Mrs. Robert Baker, Miss Alberta Linder and Mrs. Stella Gruber of Edison. Mrs. Haserodt and Miss Bush were interviewed on the program.

• • •

Mrs. Harold Kelley of Boundary entertained with a birthday party for her daughter, Judy Simmons, Saturday afternoon in honor of her 10th birthday. Those present were Judy Scott, Josephine Williams, Sandra Babcock, Mary K. Wright and the honored guest.

• • •

Mrs. Hattie McPeek of Edison, who underwent a goitre operation at Grant Hospital in Columbus, was returned to the home of her son, Rex McPeek south of Edison, in the Craven ambulance Monday.

Ashley

Mrs. D. C. Sherwood, president, was in charge of the afternoon business session of the Ashley West End Club when it met Tuesday at the home of Mrs. Henry Grove of near Berkshire. Nineteen members and a guest, Dolly Mead, were present.

Mrs. Lillie Fleming opened the meeting by reading "Disowned" and Mrs. Henry Brandes had charge of the program, presenting a mystery box which was won by Mrs. Effie Holt. She also presented a balloon bursting contest, won by Mrs. Ethel Kinsey. Refreshments were served by the hostess.

• • •

Mrs. Bert Wornstaff presided over a regular meeting of Ashley P.-T.A. Monday night. Plans for the annual picnic on the last day of school, May 18, were discussed and the president named the room mothers as a committee. Supt. R. B. Warner led a discussion on "The Needs of the School" with several persons participating. The new officers, Mrs. Harry Wigton and Miss Darlene Walter were installed as president and secretary.

Bucyrus

Election of officers was held here Wednesday night by Silver Cross circle of King's Daughters with Mrs. Burdelle Smith being named president. Other officers are: vice president, Mrs. Wayne Crum; secretary, Mrs. Jock Frost, and treasurer, Mrs. Wallace Brombacher.

• • •

Mrs. Robert Oberlander was elected president of the Parent-Teacher Association of Crawford School Wednesday. She succeeds Mrs. Lowell Graham. Others named to offices include: vice presidents, Mrs. Newton Calhoun and Mrs. Zearl Rittenhour; secretary, Mrs. Ruth Davidson; and treasurer, Mrs. Durrell Parker. Guest speaker was William J. Wise, a lieutenant colonel in the Civil Air Patrol here.

Newark

(Continued from Page 1)

wife, Jean, induced him to give himself up to police, Fournier and Waldren related.

The two patrolmen gave this version of Jamison's oral statement:

He went to a roadside cafe on Route 79 at midnight after leaving work at the Kaiser Aluminum Co. plant. He drove a friend named "Jim" to his home some time later, then went to another tavern on Route 16 west of Newark. He drank there until closing time at 2:30 a.m.

Then, he went to the Loewendick home. The Loewendicks and Jamisons were "good friends," Jamison said.

Police said Mrs. Loewendick's clothes were torn and disarranged.

Editors

(Continued from Page 1)

Washington bureaus and your press services."

More than $2,000,000,000 in federal relief outlays last year were "protected from any outside investigation of fraud," the report said, by the law which keeps welfare rolls a secret. Indiana, it added, has repealed its state secrecy law but has risked the loss of federal relief monies by doing so.

Even without a legal mandate for secrecy the Bureau of Unemployment Security has declared by regulation that jobless relief rolls be kept from the public, the committee said. It assessed this as meaning that another $1,300,000,000 is disbursed subject only to checkup by the agency itself.

Have Right To Know

"We editors have been assuming that no one would dispute this premise: that when the people rule, they have a right to know all their government does," the report said.

"This committee finds appalling evidence that the guiding credo in Washington is becoming just the opposite: that it is dangerous and unwise to let information about government leak out in any unprocessed form."

The committee suggested that the obstacles placed in the way of information on RFC lending and some other federal operations had a "definite connection" with the subsequent "scandals" aired in congressional hearings.

It called attention to the refusal of alcohol tax unit officials to give out the names of bars which had been caught diluting whiskey. A treasury lawyer held that the information was not a public record because the cases had been compromised by fines. The committee's comment was:

"Federal authorities are creating a special privileged class of offenders; those who break a federal law. They can buy immunity from publicity by paying a fine.

"It is a sort of official blackmail in which we (editors) collaborate by complacency and watch our inheritance being sold for peanuts," the report said.

Concerning the secrecy rules of the Atomic Energy Commission, the committee said that "secrecy is intrinsically a dangerous and corrupting thing." It added:

"It is highly probable that it already has hampered research and development, and that it has cost the nations millions in wasted expenditures.

"While the press must recognize the necessity for some military secrecy, it also must constantly review and question the validity of AEC's decisions on what is to be withheld."

STILL DEADLOCKED

PARIS, April 21 —(AP)— The four-power deputies ended their seventh week of talks today, still deadlocked in their efforts to draw up an agenda for a foreign ministers' conference. Western spokesmen said there was no new development at today's meeting, their 35th since March 5.

HE'S HER IMAGE. Remarkable likeness of 13-year-old Arthur MacArthur to his mother is shown in this photo, taken after the MacArthurs arrived in New York from Washington.

Hickenlooper

(Continued from Page 1)

day that whether the chiefs concurred in ousting the five-star general was "not the point." He added:

"The big issue is: did they approve of MacArthur's program, as he said they did."

MacArthur told Congress Thursday that the chiefs of staff had shared his major military views.

Hickenlooper and Senator Knowland (R-Calif) predicted that the general would back up that statement with documents. And in Tokyo, a key military official said MacArthur certainly could do so.

Woman Battles 4 Policemen

Booked on 3 Charges After Tussle

Mrs Anna Rosebrough Close, 49, of 788 Cheney avenue was treated at Marion City Hospital last night for injuries which police said she received during a scuffle while she was being arrested for intoxication.

Police gave this account of the scuffle.

Mrs. Close was reported intoxicated in a West Center street drinking spot last night at about 9 p.m. A police officer investigated and told her to go home. A short while later she was observed drinking again and the officer attempted to arrest her. She put up a fight and three other officers had to be called to subdue her.

During the tussle she cut her hand. Blood was smeared over the officers' uniforms.

She was taken to City Hospital for treatment of the cut and then lodged in City Prison. Several stitches were taken to close the wound, police reporte.

Name of the bar in which she had been drinking was not reported on the police record.

She had been arrested 13 times previously on charges of intoxication and disorderly conduct police reported.

She pleaded guilty to charges in Municipal Court today and was fined $25 and costs by Judge W. Dexter Hazen. The fine and costs were suspended if she would clean the officers' uniforms. She was released.

E. J Curren, 22, of near Ashley was arrested at 10:22 p.m. yesterday on South Main street and charged with reckless operation. He pleaded guilty in Municipal Court today and was fined $15 and costs.

Sam Ashley, 21, of Lincoln Park, Mich., was arrested on Delaware avenue at 3:42 a.m. today and charged with speeding. He forfeited $25 bond when he failed to appear in Municipal Court today.

Kiwanis Told History Of Baseball Club

A program dealing with baseball and the opening of the season in Marion next week was presented at the Marion Kiwanis Club weekly luncheon meeting Thursday at Hotel Harding.

Wilson Tway, a member of the Marion Baseball Club's board of directors, was speaker, giving a history of the club and of the present Marion Red Sox team. He urged support of the club and attendance at the games when the season opens soon.

Program chairman was Albert L. Hamburg, also a member of the baseball club board of directors.

Following the talk by Mr. Tway, members watched and heard by television General MacArthur's talk in Washington.

Guests of the club were Milton A. Armstrong, a visiting Kiwanian, of Columbus, R. M. Riddle of Columbus, and Dwight Altman and Harry Haberman of Marion.

Hotel Chambermaid Admits Jewel Thefts

NEW YORK, April 21—(AP)—A $31-a-week chambermaid, detectives say, has admitted stealing $350,000 to $400,000 worth of jewels from guests in 35 of New York's swankiest hotels

The woman, Mrs. Julia Arbotofsky, 44, of Brooklyn, was charged yesterday with grand larceny and held in $2,500 bail. Police said she rifled guest rooms over a 30-month period.

Her alleged thefts, police said, occurred in such luxury hostelries as the Waldorf-Astoria, Essex House, Biltmore, Commodore, St. Regis, Vanderbilt, Pierre and Sherry-Netherland.

Detectives said $30,000 worth of gems and 233 pawn tickets were found in her apartment.

Tanker

(Continued from Page 1)

was that of electrician Michael Wajda of Highland Park, N. J.

Esso Suez Fatality

The only fatality reported aboard the Esso Suez was first mate Walter Brehm of Lyndhurst, N J. The ship's crew put out the fire, and she proceeded under her own power. Esso officials said they had ordered her to Mobile because New Orleans drydock facilities could not take the big tanker. She is due in Mobile at 6 or 7 p.m. (C.S.T.) tonight.

Enroute to Mobile, Esso officials said, she is to halt at Southwest Pass at the mouth of the Mississippi River, 100 miles south of New Orleans today. There, two bodies aboard are to be transferred to a launch to be brought ashore. Names of the two dead crewmen were not given

The Coast Guard listed the four Greensboro survivors as:

First assistant engineer Arthur Rolf of St. Cloud, Fla., deck maintenance man John A. Pirro of Leominster, Mass., fireman and watertender John W. Rohm of Mobile, Ala., and Fay.

"GENERAL'S DELIGHT." "MacArthur" hat, created by Mr. John in New York, makes its appearance as welcome home salute to the general. **"The General's Delight," it's called.**

MacArthur

(Continued from Page 1)

York's streets, the general was guest at an official luncheon at the Waldorf-Astoria.

Visibly Tired

Visibly tired after the day-long activities, he said New York's welcome has done what an enemy in 10 years of war failed to —made him surrender.

He said Mrs. MarArthur told him not to make "another speech."

"Although many of you doubt it, I do most meticulously obey my commander-in-chief," he said, looking at Mrs. MacArthur. He added:

"You have etched on our hearts a memory we shall never forget. . . you have forced us to capitulate. At long last we do surrender."

Then the general left the banquet hall as a military band played "Old Soldiers Never Die" the military ballad MacArthur quoted before Congress Thursday.

The luncheon, which ended almost at dusk, marked the culmination of the general's official functions. Today he relaxed in his hotel suite while his wife and son were to go to the Polo Grounds to see the Brooklyn Dodgers play the New York Giants this afternoon.

His son, Arthur, didn't attend the official luncheon. He chose to watch it on television from the family's suite.

At the luncheon, the table on the dais bore floral bouquets of red poppies, white and red gladioli, white dogwood and blue iris.

Of the massive welcome accorded the general yesterday, Mayor Vincent Impellitteri predicted that "New York will never see a greater reception."

Before sailing on a Cuban vacation last night, the mayor said the demonstration "was the biggest I have even seen."

Family Reaction

"Wonderful" was all that MacArthur could say about his Broadway reception. The general said the gigantic welcome left him at a loss for words.

For Mrs. MacArthur it was a "perfect day."

Young Arthur, awed by the big reception, had no comment. Lt. Col. Anthony Story, pilot and aide to the general, says young Arthur's dad has decreed no interviews for the boy.

"This has been quite a thing for a kid 13 years old," said Story.

Meanwhile, some 500 sanitation department employes worked through the night cleaning up the last of a record-breaking 2,652 tons of confetti and ticker tape. Up to 3,200 workers were busy sweeping the streets yesterday.

The tremendous crush of spectators resulted in 18 casualties, treated by first aidsmen for abrasions, sprains, fainting spells or hysteria.

An enthusiastic spectator, who tossed a chair into the air and injured three women, was arrested. Another man was seriously injured when a paper weight, falling from a skyscraper window, landed on his head.

Nab Payroll

Gunmen made off with a $3,398 payroll from the Dexter Clothing Inc., while office employes leaned out of the windows to cheer the general through Manhattan's garment district.

At Times Square, police routed several persons distributing pamphlets asking President Truman to "bring our boys home" from Korea.

The Waldorf's ten-room presidential suite will be the MacArthurs home for the next three weeks or so.

More than 1,200 telephone messages for the general swamped the hotel switchboard. MacArthur also had a pile of congratulatory telegrams Western Union said might stack 10,000 high.

Ask Slice In Budget

WASHINGTON, April 21 —(AP)—A seven percent cut in the interior department's budget for the fiscal year 1952 was recommended Friday by the House Appropriations committee.

It was the largest percentage cut recommended in the three departmental bills for fiscal 1952 sent to the House floor so far this year.

The committee approved $520,031,500 of the $559,286,000 requested by President Truman, the recommended allotment being $58,619,325 less than funds provided the department for the present year.

The largest single cut was in funds of the department's reclamation bureau, which wanted $252,075,000 for the fiscal year beginning July 1, and was given $233,575,000.

All the recommendations are subject to House action when the bill financing the department comes up for debate next week.

ADM. HALSEY IMPROVING

NEW YORK, April 21 —(AP) — Admiral William F. Halsey (retired), suffering from influenza, was reported in "good" condition at Roosevelt Hospital today. The admiral was stricken Thursday night while enroute to international airport to greet Gen. MacArthur. Halsey was first reported to be suffering from pneumonia.

Harding Council Event

Awards Presented At Area Scouters Meeting

Awards to unit leaders in the Harding Area Council, Boy Scouts of America, were presented at the annual Fellowship Dinner at Grand Prairie School Thursday.

Karl Bechtle presented commissioner awards to district chairmen of Crawford, Marion, and Morrow districts.

This was part of the program which honored the work of all Scouters in the Harding Area council. Awards were presented to:

Troop 1, sponsored by Benevolent and Protective Order of Elks; Troop 2, Edison Parent-Teacher Association; Pack 2 Oakland Parent-Teachers Association; Troop 3 and Pack 3, Epworth Methodist Church; Troop 9, First Presbyterian Church; Pack 7, Central Christian Church; Troop 8, Community Club of Claridon School; Pack 11, Quinn Chapel A.M.E. Church; Troop 17 and Pack 17, Salvation Army; Pack 29, George Washington School P.T.A.; Troop 32 First Church of the Brethren; Troop 33, Calvary Evangelical United Brethren Church; Troop 38, American Legion Post 101 of Laurel; Pack 36, Lathe School P.T.A.; Explorer Post 3, Epworth Methodist Church; Explorer Ship 35, Navy Club of U.S.A.; Troop 41, Church of Christ, Bucyrus; Troop 50 Good Hope Lutheran Brotherhood, Bucyrus; Pack 52 Brotherhood of Grace U.B. Church, Bucyrus; Pack 57, Progressive Mothers Club, Nevada; Pack 58 St. Paul Lutheran Church, Upper Sandusky; Troop 48, First Lutheran Church, Upper Sandusky; Troop 61, Our Lady of Consolation Catholic Church, Carey; Pack 58, First Methodist Church, Carey; Troop 54 Evangelical U.B. Church, Jeromeville; Troop 21, Sparta Methodist Church; Sparta Pack 27, Mt. Gilead Lions Club; Mt. Gilead, Troop 74, Gibson Methodist Church, Edison.

Crusade Award

The National Council crusade award was presented by Commissioner Stuart Bechtle to thirty one units. Awards were as follows: First Award, Troop 2 Edison P.T.A. of Marion, Troop 9 First Presbyterian Church of Marion and Troop 33, Calvary U.B. Church of Marion.

Merit Awards: Pack 2, Oakland School P.T.A.; Pack 3, Epworth Methodist Church; Pack 7, Central Christian Church; Pack 29 Prospect Lions Club; Pack 25, Mt. Gilead Lions Club; Pack 29 George Washington P.T.A.; Pack 32 Brotherhood of Grace U.B. Church of Bucyrus; Troop 3, Community Club of Claridon School; Troop 43 St. Paul's Lutheran Church of Upper Sandusky; Troop 52 First Church of the Brethren; Troop 58 American Legion Post No. 101 of Laurel; Troop 60 Good Hope Lutheran Brotherhood of Bucyrus and Troop 61, Edison P.T.A.

Progress Awards: Pack 58, Lee Bus P.T.A.; Pack 58, First Methodist Church of Carey; Troop 1, Elks; Troop 13, Quinn Chapel; Troop 17 Salvation Army; Troop 29, Evangelical U.B. Church of Johnsville; Troop 27, Group of Citizens of Mt. Gilead; Troop 40, Edison Methodist Church of Edison; Troop 18, First Lutheran Church of Upper Sandusky; Troop 61 Knights of Columbus; Troop 61, Our Lady of Consolation Catholic Church of Carey; Troop 58, First Methodist Church of Carey; Explorer Ship 35 Navy Club of Marion; and Explorer Post 3, Epworth Methodist Church.

Veteran Awards

Veteran Scouter Awards were presented by Wilbur H. Eames, a group of Scouters to five Veteran Scouters who had served ten to twenty-five years in Scouting. They were Don Caldwell, Assistant Scoutmaster Troop 33, Evangelical U.B. Church 10 years, Richard W. Netherhauser, district commissioner, Wyandot District, 15 years, J. W. Lewellyn executive board member, Marion, 20 years, Alfred Upton executive board member, Marion 20 years, Eddie Hudson Troop 3 committeeman, Epworth Methodist Church, 25 years.

J. H. Walker, chairman of the council leadership training committee presented three-year Scouter training awards to four Scouters who have completed requirements for complete training to meet national standards in instruction, performance of leadership, and good turn in Scouting activities. They were: Ralph Wood, district commissioner, Crawford District; R. W. Nelderhauser, district commissioner, Wyandot District; Max Smith, Council organization and extension committee chairman; C. B. Woodburn, leadership training committee chairman, Wyandot District.

Traditional signing of The Golden Book of Eagles was among ceremonies witnessed in the honoring of Scouts and Scouters who qualified for the Eagle rank during the past year. Eagle Scout Jerry Gerard, Scoutmaster of Troop 4, Trinity Baptist Church conducted the ceremonies. Six Eagle Scouts signed the Golden Book. They were: Scouter Max Smith of Mt. Gilead, Scouter John Brewer Field Scout Executive, of Bucyrus, Scouter Earl Everetts, Scoutmaster, Troop 28 of Harpster, Scout Gary McAfee Troop 32 of Marion, Scout Ronnie Koch Troop 22 of Bucyrus and Explorer Scout Tom Bolon, Explorer Post 3, of Marion.

Breaks Go Wrong Way as Truman Has Rough Day

WASHINGTON, April 21—(AP)—A drawbridge added itself last night to the Republicans, Southern Democrats, General MacArthur and others disturbing the even tenor of Mr. Truman's presidential life.

Mr. Truman set out at 8:30 a.m. (EST) for a quiet weekend cruise on his yacht Williamsburg.

After the President boarded the Williamsburg the South Capitol Street drawbridge started to open for the presidential yacht. Partly up, it stuck.

The Williamsburg and the President didn't get into the Potomac until two hours later, when workmen got the recalcitrant bridge to work.

The President was booed by part of the crowd when he went out to the ball park earlier in the day to toss in the first ball of the game between Washington and the New York Yankees.

There was also scattered clapping, but the Washington "Star" called it the "coldest reception ever given a chief executive at an opening baseball game."

It was Mr. Truman's first public appearance in the wake of Gen. Douglas MacArthur's dramatic capture of the city Thursday.

The chief executive shrugged off the boos with a grin and ate a hot dog.

Approve Tax Settlement

The state auditor's office yesterday approved a tax settlement of $817,358.53 for Marion County on county real estate taxes for the first half of 1950.

The approval was received by Marion County Auditor Maurice Clements and disbursement of the funds will be started Tuesday.

Mr. Clements also announced a $12,111.96 settlement on inheritance tax for the last six months of 1950.

Win High Ratings In Speech Contest

Girls from schools in Cardington and Fredericksburg received high ratings yesterday in Ohio High School Speech League competition, among students in county league schools, held in Columbus, according to an Associated Press dispatch.

Nancee Kester of Cardington and Janet Lea of Fredericksburg were rated superior in the poetry reading division of the competition. Included besides poetry reading are drama and radio announcing.

Speech students from Class A and B high schools compete today in the state finals of the Ohio High School Speech League event.

1st Absentee Ballot For Primary Cast

The Marion County Board of Elections today announced receiving the first civilian absentee ballot for the May 8 primary election.

The ballot was cast at the board office yesterday.

Deadline for absentee voting is May 3 at 6:30 p.m. Persons who will be out of town or away from their regular voting place on election day may visit the board office at any time before the deadline to cast their votes. Board hours are from 8:30 a.m. to 4:40 p.m.

GRANTED PAROLE

Ervie Guy Morgan of Marion is one of 70 inmates at the London Prison Farm who will be paroled May 28, The Associated Press reported today from Columbus. The State Pardon and Parole Commission approved the parole yesterday. Morgan was sentenced to the Ohio Penitentiary for a one to 15-year term by Common Pleas Court May 12, 1949. He was committed to the Ohio Penitentiary the following day. Morgan was arrested by local police during a breakin at the R. L. Young Pure Oil station on North Main street.

IN CRESTLINE HOSPITAL

CRESTLINE — Mrs Archie Frank of Tiro was admitted to Emergency Hospital Wednesday. E. S. Anderson, 80, suffered a stroke at his home Wednesday morning and his condition is reported as "fair."

Bus Drivers' Strike Ties Up Detroit

DETROIT, April 21—(AP)—A surprise walkout of bus and streetcar drivers today tied up all municipal transportation in Detroit.

Mayor Albert E. Cobo called it "a strike against the public." He acted at once to invoke a state law that forbids strikes by public servants and permits their dismissal as a penalty.

The walkout shortly before 1 a.m. (E.S.T.) climaxed a dispute over wages.

Thousands of workers on night shifts were left stranded.

Full impact on this strategic industrial center of 1,600,000 people will not be felt until Monday.

Moore Elected By Child Welfare Board

Walter D. Moore has been named president of the Marion County Child Welfare Board to succeed John Stafford who resigned this week. He was elected by the remaining members of the board.

Board members voted to name the executive secretary of the board secretary also. Mac D. Metz, former superintendent of the Children's Home served in that capacity.

TALK ON MISSION GIVEN

A talk on "The Status of Foreign Missions in Korea and Japan," given by Mrs. H. L. Olewiler, was heard by members of Circle No. 3 of the First Presbyterian Church Women's Association in a meeting Thursday night. Mrs. A. J. Willey was hostess to the circle at her home on South Main street. Mrs A. F. Lantzer, circle leader, gave a reading, "The Light That Wins," and Mrs H. E. Shackelford conducted devotions and read "The Anchors of Hope."

Newspaper ARCHIVE.com

Marsox Due To Arrive Here Tomorrow

BOONE SQUEEZE NOT STRONG ENOUGH. Ray Boone, Cleveland Indians' shortstop, is out at home on an attempted squeeze play in the second inning of the opener with the St. Louis Browns at Cleveland, when Bob Feller, with bat, missed the ball. Catcher is Les Moss. Boone was injured during the play, but finished game. Indians won, 4-1.

Club Officials To Meet Plane In Columbus

By JOHN SHORT

Arrangements have been completed for the arrival of the 1951 Marion Red Sox tomorrow morning.

The team will arrive at Port Columbus early and will be brought to Marion in private auto by club officials. First drill for the Marsox at Lincoln Park will be held Monday at 11 a.m. The squad will put in only two official drills at the local field before kicking the lid from the O-I season Tuesday night against Springfield's Giants.

Advance Guard

An advance guard for the team already has arrived in the city. Bob Penny, hurler from last year's pennant winning crew, arrived yesterday.

Manager Elmer Yoter will bring a contingent of at least 15 players tomorrow. These will include James Evanik, right-handed hitting second sacker; Dick Browowski, third baseman; John Andrews, George Radick and Phil Renzi, outfielders; Marvin Stendel and Pete Chaukalas, first basemen; Carmine Vinci, shortstop; Ed Sadowski, catcher; and Dick Tarys, Bob Marciniec, Alex Salerno, Baker Hyde and Bob O'Connor, pitchers. O'Connor and Tarys are southpaws while the remaining moundsmen throw from the right side. Andrews and Radick are the only left handed batters on the present roster.

Don Borger, hard hitting catcher, who made a brief visit to the Marsox last year, is expected to be in the Marion fold by opening day.

Chaukalas also appeared here last year. A native of Cleveland, he is one of the few bonus players in the O-I Loop. Although listed as a first baseman, he probably will be used mostly in the outfield. Only other returnee from last year's champions is Alex "Bobo" Salerno, a pitcher.

Skipper Yoter has said he will wind up the training grind with a light workout Tuesday afternoon. The Marsox will be out to repeat last year's performance when they take the field Tuesday night.

Red Sox Fail To Win Even on Home Grounds

Lack Punch In 6-3 Loss To Athletics

By RALPH RODEN
Associated Press Sports Writer

Who stole the Fenway Park left field wall or what's the matter with the Boston Red Sox?

That's the puzzler for the good citizens of Boston.

The Sox, perennial pre-season favorites to waltz to the American League pennant, are in a deep freeze.

Steve O'Neill's men entered the season with 11 straight exhibition victories and their long suffering followers licked chops, anticipating a terrific start. But alas, the Sox still are wallowing in the dust, looking for victory No. 1.

Drop Two

They began by dropping two games to the world champion Yankees in New York, scoring only once in the process.

Yesterday they opened their home season and it appeared that their spiked guns would smoke and belch as of old. Victory seemed a lead pipe cinch.

The factors that pointed to a sure-fire Red Sox victory were:

1. The Sox were back on their home lot with that chummy left field wall, a haven for their awesome right handed hitters.

2. They were to meet the Philadelphia Athletics. The A's, dead last in 1950, had lost 22 straight games at Fenway Park, not winning in Boston since Sept. 12, 1948.

3. Alex Kellner, a 20-game loser in 1950 and a lefthander to boot, was to pitch for the A's. A lefthander goes the route and beats the Sox in Boston only once in a blue moon. Hal Newhouser of Detroit and Gene Bearden of Washington were the only ones to perform that feat last year.

4. Mel Parnell was to pitch for Boston. Marvelous Mel had racked up the A's 10 straight times.

Limits Hits

But Kellner stunned a crowd of 11,461 fans by turning back the star-studded Sox, 6-3, permitting only four hits along the way.

Kermit Wahl broke up the game in the eighth inning. Wahl belted a two-out two-run double and scored the clincher when the usually reliable Dom Dimaggio dropped Joe Tipton's liner.

The Yanks ran into a snag in Washington, dropping a day-night doubleheader to the Washington Senators, 5-3, and 8-4.

Sandalio Consuegra yielded four hits in outlasting five Yankee pitchers who granted only two hits. Thirteen ases on balls ruined the Yanks. A crowd of 27,331 fans including President Truman turned out as Washington belatedly opened its season.

Lefty Al Sima scattered 10 hits in the night game which attracted 15,553 customers. Mickey Vernon batted in four runs on a triple, double and two singles to spoil the debut of Rookie Tom Morgan, the Yanks spring training flash.

The double triumph put the Nats in first by a half game over the Cleveland Indians and Chicago White Sox who scored their third straight triumphs in the afternoon.

Hopeless Browns

Bob Feller came up with a neat five-hitter as he pitched the Indians to a 4-1 victory over the hapless St. Louis Browns before 48,316 fans in Cleveland's home opener.

Randy Gumpert pitched Chicago to a 5-0 three-hit victory over the Detroit Tigers before 8,731 at Chicago. Gumpert helped his cause by driving in two runs.

The Brooklyn Dodgers spoiled the day for the Giants and 30,870 fans by downing the New Yorkers, 7-3, at the Polo Grounds. The Boston Braves nipped the Phils, 2-1, before 17,423 fans in Philadelphia. Don Newcombe tamed the Giants on five hits. Max Surkont surrendered only two hits and drove home the winning run with a fly ball as the Braves shaded the Phils.

Gerry Staley scattered nine hits as the Cards opened their home season with a 5-1 victory over the Chicago Cubs in St. Louis under the lights.

Galion Nine Blasts Tiro

Special to The Star

GALION, April 21—Galion High Tigers baseball team marched on to the fifth consecutive victory this season by defeating Tiro, Friday afternoon, 10-0. The game was played at Tiro.

Randall Vance pitched for the Tigers, striking out seven Tiro players, issuing no walks, and not permitting a man past second. Butt pitched for Tiro and struck out six. He issued eight walks and hit one batter. McGraw came in the last inning for Butt and issued three walks and one hit.

Coach Dick Kerin plays his Tigers against Marion on the Heise Park diamond, here, next Tuesday afternoon. The Tigers play a night game at 8 o'clock in Cardington on Wednesday.

Reds Making Dopesters Look Good

CINCINNATI, April 21—(AP)—The Cincinnati ball club is making the pre-season experts look awfully good. They said the Reds weren't going anywhere this season, and so far they've been 100 percent right.

In their opener, the Redlegs chortled happily and sent their ace pitcher, Ewell Blackwell, out to show up Pittsburgh. Maybe it was the freezing weather, but Blackie stayed around only long enough to get clipped for four quick runs—and the game wound up 4-3.

Cincinnati then moved to Chicago for two games. The Reds kicked around the ball as if they were playing soccer in the first one, and their five errors cost them game No. 2.

Came their third chance. Willie Ramsdell's pitching was at least adequate and the Rhinelanders' fielding was spotless. This time they just couldn't hit when hits were needed. So the game ended 3-0, Chicago.

All of which has been putting enough wrinkles in Manager Luke Sewell's brow to make it resemble a washboard.

If his team can't beat lowercase clubs such as the Pirates and Cubs what will happen when the big boys move in? Sewell is pondering.

LOYAL TO INDIANS

CLEVELAND, April 21—(AP)—The man who has seen every Cleveland baseball opener since 1899 was there again yesterday, still keenly following the plays. Fred Squires, a retired meat market owner from Orrville, is 82 now. He saw his first opener when he lived in Ashtabula and worked in a livery stable.

Lemon Ready Again

Tribe Hurlers Rationing Hits as Feller Shines

CLEVELAND, April 21 —(AP)— It's up to Pitcher Bob Lemon today to continue the hit-rationing that's lifted the Cleveland Indians into virtual three-way tie for the American League lead.

A fast, effective Bob Feller doled out five hits to the St. Louis Browns in yesterday's opener. He beat them 4-1 before a crowd of 48,316, biggest in the majors so far this young season.

Lemon, who opposes Ned Garver today, started the rationing when he fung a two-hitter to whip Detroit 2-1 in the first game of the year in the Motor City Tuesday.

Near Shutout

Feller almost had a shutout yesterday, but pinchhitter Hank Arft spoiled it when he led off the ninth by pounding the ball over the right field fence. It was the fifth victory for Feller in eight openers, he's hurled, and he won three of them by shutouts —one a no-hitter.

"I made sure I didn't walk anyone that last inning—too sure." Feller said a little ruefully after the game. "Arft hit a nice big inside fast ball."

The Indians also had to be content with five hits. But they got two of them, along with five walks and a bad throw by third baseman Johnny Berardino in the second inning. All four Cleveland runs came across in that frame to provide Feller a comfortable lead.

Dick Starr, who fanned two Cleveland batters at the end of the first inning, couldn't seem to get anyone out in the second. He walked Al Rosen, then Larry Doby slapped a double down the right-field foul line—Cleveland's only extra base hit of the game. Bob Kennedy's single to right brought Rosen in with the game's first score.

Wild Throw

Here came Bernardino's error —a wild throw to second on Ray Boone's grounder, Doby scampered over home plate on the play. Jim Hegan's long fly to center brought Kennedy in with the third run.

With Feller at bat, Boone tried to come home on a squeeze play and twisted his ankle as Catcher Less Moss tagged him after Feller's swing missed. Starr walked Feller and the next three batters in a row, to force the fourth Cleveland run.

Another righthander, Duane Pillette, replaced Starr for the Browns. He breezed a third strike past Al Rosen, and the Indians' offensive was done for the day. Pillette scattered three singles and walked five the rest of the way, but he never was in trouble.

"I felt as strong in the ninth as I did at the start," Bob said. "My curve was just so-so, but I was fast enough to get by."

Manager Al Lopez said Feller "looked real good," and added: "In fact, all the pitchers have, and I'm sticking with my regular rotation." That will bring up Early Wynn and Mike Garcia for the doubleheader which closes out the Browns' series here tomrrow.

Iberia Dumps Johnsville, 2-1

IBERIA, April 21—Iberia edged scrappy Leesville here yesterday, 2-1. Three Leesville hurlers held Iberia to four safeties but received little help at the plate .Trailing 2-1 in the seventh inning, Leesville managed to get the tying run on base but a quick Mains to Miller to Poulton double play erased the threat.

The Presidents travel to Cardington Monday for a night game and will be at Johnsville Tuesday.

Leesville	000 100 0—1	7	2
Iberia	011 000 x—2	4	1

Ehrman, McKane, Morrow, and Armstrong; Rinehart and Kleffman.

Red Birds Win Over Minneapolis

Columbus pushed Minneapolis into the second division of the early American Association race with a 4-3 victory over the Millers last night. The Red Birds took two of three games in the opening series with Minneapolis, last year's champions.

Luis Arroyo went the distance for Columbus, although touched for 11 hits. His long triple in the ninth inning, followed by Roy Broome's fly to centerfield, provided the winning run.

The Columbus - Minneapolis game was the only one scheduled yesterday.

Toledo, the only undefeated team, still holds the Association lead after its three straight wins over St. Paul.

Massillon Named To Gridiron Hall of Fame

MASSILLON, O., April 21—(AP)—A trophy to a football hall of fame being established at Rutgers University was presented to Massillon High School last night.

Art Matsu, assistant grid coach at Rutgers, said Ohio scholastic football is recognized as the best in the nation. He said it was therefore fitting that Massillon, as state champions for the past three years, should be the first high school so honored.

Permanent possession of the trophy will go to the Ohio school that wins it three straight times.

Richwood In Track Victory

Special to The Star

RICHWOOD, April 21—Richwood's thinclads rolled over the Harpster track team Thursday at Harpster, 72 2 3-23 1/3. The local runners raced to 10 firsts during the 12 events.

Gene Slemmons and Bob Austin paced the locals. Slemmons grabbed first place in the discus throw and high jump and finished second in the shotput and placed second in the discus event and the high jump. First place winners for Harpster were Lust and Morral.

Shot Put—Austin (R) Slemmons (R), Morral (H) 37-10½.

Pole Vault—Fields (R), Paras (H), Pierce (H) 10-6

100 Dash—Perkins (R) Blue (R), Ralph (H) 10-7.

Mile Run—M. Lust (R), Swihart (H), Travis (R) 5:11.2

Discus—Slemmons (R), Austin (R), Griffith (R) 113-1

High Jump—Slemmons (R) tie Austin (R) Hosey (R), Althouse (H) 5-2

880 Relay—Blue, Slemmons, Field, Griffith (R) 1:42.5

440 Dash—Hosey (R), Ralph (H), Perkins (R) 57.5

Broad Jump—Austin (R), Blue (R), Hosey (R) 18-6

880 Run—Morral (H), Chapman (R), Ellinwood (R) 2:18.5.

220 Dash—Lust (H), Griffith (R), Hosey (R), Ralph (H) 24.8.

Mile Relay—Paras, Cheney, Oman, Griffith (R) 4:02.5

Natural gas is being used from wells in at least 26 U. S. states.

Prexies Sixth In Relays

Mansfield Event Goes To Pennsylvania Team

Harding four-mile relayers finished in a tie for sixth place yesterday in the opening event of the Mansfield Relays. Some 14 thinclads were set to compete in the other 17 events this afternoon.

Prexies Harry Applegett, Ted Price Dee Price and Dick Bracey, were running against the toughest competition from Ohio Michigan and Pennsylvania.

Mt. Lebanon, Pa., won the four-mile event in 19 minutes, 18.8 seconds. The time broke the old record of 19:23.2 set in 1948 by Akron North. Grand Rapids, Mich., and Lima Central finished second and third and also bettered the old record.

The finals of the meet were set for 2 p.m. today with some 4,000 fans expected to attend.

Gavilan Gains Decision Over Cagey Minelli

NEW YORK, April 21—(AP)—Cuban Kid Gavilan is ready to begin training for his May 18 welter title bout with Johnny Bratton after a warmup win over cagey Aldo Minelli.

Maybe "warmup" isn't the word for Gavilan's 10-rounder with the 31-year-old Italian last night at St. Nicholas Arena. The crowd of 2,582 that paid $5,829 hooted the unanimous decision for the 3½ to 1 favorite.

Minelli bothered the sleek "keed" with his unorthodox style. Bouncing at long range and then swarming inside to clutch after looping a long counter right was the Minelli system. Gavilan didn't exactly sparkle.

But the kids's bolo punching to the body reddened Aldo's side. And a hook to the head wobbled him in the ninth. There were no knockdowns.

Judge Charley Shortell had it 8-2, Judge Joe Agnello 7-3 and Referee George Walsh 6-3-1. The AP card was 7-3.

Bucks Rally To Drop Gophers

CHICAGO, April 21—(AP)—Two pre-season Big Ten pennant favorites, Michigan and Iowa, dropped opening conference baseball games yesterday.

Illinois beat the Wolverines, 3-2; Northwestern raked Iowa, 9-3. Ohio State took Minnesota 10-9 in another conference game.

Ohio State, behind 6-0 after two innings, exploded for two big innings—the fourth and fifth —for their victory over the Gophers. The Buckeyes got four runs in the fourth and five in the fifth. Each team got 10 hits. They play again today at Columbus.

Indiana, by virtue of its 6-3 win over Wisconsin last Saturday, shares the early Big Ten lead with Illinois, Northwestern and Ohio State, each with one victory. Michigan, Minnesota, Iowa and Wisconsin all have lost one.

Yesterday's Results

NATIONAL LEAGUE

Club	W.	L.	Pct.	G.B.
Pittsburgh	2	0	1.000	—
Chicago	2	1	.667	½
Brooklyn	2	1	.667	½
Boston	3	2	.600	½
St. Louis	1	1	.500	1
New York	2	3	.400	1½
Philadelphia	1	2	.333	1½
Cincinnati	0	3	.000	2½

Results Yesterday
Boston 2, Philadelphia 1.
Brooklyn 7, New York 3.
St. Louis 5, Chicago 1.
(Only games scheduled)
Games Today and Tomorrow
Brooklyn at New York.
Boston at Philadelphia.
Pittsburgh at Cincinnati.
Chicago at St. Louis (night tonight).

AMERICAN LEAGUE

Club	W.	L.	Pct.	G.B.
Washington	4	0	1.000	—
Cleveland	3	0	1.000	½
Chicago	3	0	1.000	½
New York	3	2	.500	1½
Philadelphia	1	2	.333	2½
St. Louis	0	3	.000	3½
Boston	0	3	.000	3½
Detroit	0	3	.000	3½

Results Yesterday
Washington 5-8, New York 3-4
Philadelphia 6, Boston 3.
Chicago 5 Detroit 0
Cleveland 4, St. Louis 1.
Games Today and Tomorrow
New York at Washington.
Philadelphia at Boston (2 tomorrow).
Detroit at Chicago.
St Louis at Cleveland (2 tomorrow).

AMERICAN ASSOCIATION

Club	W.	L.	Pct.	G.B.
Toledo	3	0	1.000	—
Columbus	2	1	.667	1
Kansas City	2	1	.667	1
Milwaukee	1	1	.500	1½
Indianapolis	1	1	.500	1½
Minneapolis	1	2	.333	2
Louisville	1	2	.333	2
St. Paul	0	3	.000	3

Results Yesterday
Columbus 4, Minneapolis 3
(Only game scheduled)
Games Today
Minneapolis at Toledo
Milwaukee at Louisville
Kansas City at Indianapolis.
St. Paul at Columbus.

Batter Up!

And When The Last Batter's Out . . .

Let's "Beat It" For

The NIC-NAC

Even watching a good baseball game creates an appetite. After seeing the Marsox or school teams play, stop at the Nic-Nac . . . you'll find everything needed to satisfy your appetite.

Meet me at
Bob's
NIC-NAC
Opposite Postoffice
Never a Parking Problem
BEEFBURGERS
IS OUR BUSINESS

Visit Hildreth's Soon
. . . for the finest in
Eating Pleasure!

- Expertly mixed drinks
- Premium beer and wines

Open 10 A. M. to 1:00 A. M.

HILDRETH'S
BAR and GRILL
255 W. Center St. Phone 2-1912

Your checking account tells you where GROCERIES ...when PAYDAY 6 ...and how much $ you spend. It tells how much you have in the bank $200 - $114 at all times. Take advantage of this convenient record keeping system with a checking account here.

The
MARION
COUNTY BANK

Always RELIABLE when you need PROMPT PLUMBING SERVICE!

Yes, you can always rely on a RELIABLE plumber for prompt, efficient service because he's trained to do the job right at the most reasonable price.

Assure yourself of the best by phoning 2-3104 when you need plumbing service.

RELIABLE
PLUMBING and HEATING
146 N. State St. Phone 2-3104

NUWEAVE CREW SOCKS for BOYS in Blazer Stripes and Solid Colors 45c up PAIR

For dashing appearance not just any socks, of course, but Medium Weight Striped Crew Socks made of Multi Ply Combed Cotton.

Jim Dugan's Store

YOU'RE INVITED
to come out and get acquainted with
your baseball team . . . the . . .
Marion Red Sox
OPEN HOUSE
Monday Night, April 23rd
8 p. m. to 10 p. m.
Bob White's Cabin
Harding Highway West
Refreshments will be served through the courtesy of the
MARION BASEBALL DIRECTORS
No Charge of Any Kind!

PREVIEWS OF COMING ATTRACTIONS AT THE THEATERS

Susan Hayward, Dailey In Film at Palace

"I Can Get It For You Wholesale," a romantic drama based on a famous novel by Jerome Weidman and starring Susan Hayward, Dan Dailey and George Sanders, opens Sunday at the Palace Theater and will play through Tuesday.

The background of the story is the garment industry of New York and it tells a young lady who is determined to rise to power in the fashion world at the cost of walking over a few people on her climb up.

Susan Hayward portrays an ambitious dress designer who wants to get to the top in her business. Dan Dailey is seen as a salesman, while George Sanders plays the role of a department store tycoon, who soon after meeting Susan informs her that he can make her one of the country's leading designers of the evening gown.

Wednesday only, the Palace has been reserved for the presentation of the Harding High School senior class play, "Cheaper By the Dozen."

Billed for Thursday through Saturday is a double feature, "The Groom Wore Spurs" and "Under the Gun." The former stars Ginger Rogers and Jack Carson with Joan Davis, and heading the cast in the latter are Richard Conte and Audrey Totter.

The former is the story of a feminine lawyer whose legal work for a big-time celluloid Western star lands her in a Las Vegas wedding chapel. In "Under the Gun," Richard Conte plays the role of a New York racketeer who becomes involved in a small-town killing. He then is sentenced to the local prison which is governed by a unique ruling that if a prison trusty kills another convict making an attempted escape, the trusty then becomes eligible for a pardon. Suspense is created when Conte engineers his release from prison by means of a murderous scheme.

Starting Sunday, April 29, will be "The Lemon Drop Kid," a comedy based on a Damon Runyon story and starring Bob Hope with Marilyn Maxwell, Lloyd Nolan and Jane Darwell.

GEORGE SANDERS, SUSAN HAYWARD and Dan Dailey, shown above left to right, make up the trio who star in the romantic drama "I Can Get It For You Wholesale," which opens Sunday at the Palace Theater and will play through Tuesday.

Double Feature Billed at Ohio

A double feature, "I Was A Communist For the FBI" starring Frank Lovejoy and featuring Dorothy Hart and Philip Carey, and "Panic In The Streets" starring Richard Widmark, Paul Douglas and Barbara Bel Geddes, opens tonight in a midnight show at the New Ohio Theater and will continue through Tuesday.

The story in the former takes Matt Cvetic, federal operative, on a dangerous mission into the lair of an espionage ring. To fulfill the requirements of this duty, Cvetic had to turn his back on all previous connections. He became one of the people he had been assigned to investigate, a target for the abuse of his friends and the bullets of his enemy, living a double life until the FBI gave the signal to move in.

"Panic in the Streets" details the crisis that strikes a great city threatened by a plague. It is centered on a man-hunt for the killer or killers of a man who had a pneumonic plague, making them a hazard to the whole community. Tuesday night only, on the stage of the theater, will be conducted the "Star Search" talent hunt contest, being staged over a four-state area by Station WLW. The program will begin at 9 p.m.

Opening Wednesday to play through Sunday will be a western production, "Only the Valiant" starring Gregory Peck and Barbara Payton.

The film covers the dramatic period when Indian conflicts menaced the settlers of the early southwest, and tells the story of one particularly exciting episode. In this episode, Peck, as Captain Richard Lance an officer admired by his men as a soldier yet hated for the non qualities of discipline which have made him a great leader, takes a patrol out in a desperate effort to save an entire fort from annihilation.

"Pagan Love Song" On Marion Drive-In Bill

"Pagan Love Song," a technicolor musical romance starring Esther Williams and Howard Keel, will be the attraction Sunday through Tuesday at the Marion Drive-In, located north of Marion.

It is the story of a part Polynesian girl who has spent her life in Tahiti and who enlivens her life by shifting from the attitude of a typical American girl to that of a native maiden. It tells of the experiences which follow when she meets an Ohio school teacher who goes to Tahiti to claim his inherited plantation.

Billed for Wednesday through Saturday is "Kim," movielands picturization of Rudyard Kipling's immortal story of romance, adventure and intrigue. The stars are Errol Flynn and Dean Stockwell, with Paul Lukas and Robert Douglas in leading roles.

In "Kim," the suspense-packed adventures of an Afghan horse-dealer secretly a member of the British espionage and a little ragmuffin who aids the government in quelling an uprising, comes to life against the India of 1885.

"Rope of Sand" At South Drive-In

Attraction at the South Drive-In Theater for Sunday and Monday will be "Rope of Sand" starring Burt Lancaster. The theater is located two and one-half miles south of Marion on U. S. Route 23.

"Sleep My Love" starring Claudette Colbert, Robert Cummings and Don Ameche will play Tuesday and Wednesday.

Opening Thursday to play through Saturday will be a technicolor production, "Streets of Laredo" starring William Holden, William Bendix, Macdonald Carey and Mona Freeman.

"Streets of Laredo" is the dramatic story of three friends who knew no law but their loyalty to each other. Banded together in banditry, two of them are forced by circumstances into joining the Rangers, but expecting to plan bigger and bolder robberies with the information to which they have access as Rangers. But something happens that makes good Rangers of them and pits them against the third friend who was sticking to his lawless guns.

War Movies Billed At Marion Theater

"Outrages of the Orient" and "Bayonet Charge" is the double feature billing for Sunday and Monday at the Marion Theater, and also a midnight show tonight.

The former picture portrays the valiant struggle of the Filipino people in their fight for freedom when the peaceful country was invaded by the Japanese during World War II. The latter film, which stars Jean Gabin, tells of a criminal who escapes from a French prison during a Nazi air raid, and under the identity of a dead French soldier becomes a hero on the fighting front in Africa.

Billed for Tuesday and Wednesday are "Right Cross" starring Dick Powell and June Allyson, and "A Lady Without Passport" starring Hedy Lamarr and John Hodiak.

Told in the latter is the drama behind the smuggling into the United States of illegal immigrants. Hedy Lamarr is seen as the European girl desperately trying to gain entry into this country from Cuba, while Hodiak is cast as the immigration inspector who first pursues the girl in the line of duty and then becomes entangled for more personal reasons.

Thursday through Saturday, the attractions will be "The Blazing Sun" and "Gypsy Fury." The former stars Gene Autry and his wonder horse, Champion, and heading the cast in the latter is Viveca Lindfors.

Gene Autry is cast in the former as a fighting desert detective who stalks bank robbing killers. "Gypsy Fury" is the story of a titled Gentleman and the problems which arise to trouble him after he meets an alluring gypsy beauty and renounces royal living to marry her and travel with her gypsy tribe.

Kettles in Movie At State Theater

"Ma and Pa Kettle Go To Town" starring Marjorie Main and Percy Kilbride, and "Wyoming Bandit" with Alan "Rocky" Lane will be shown Sunday and Monday at the State Theater.

Billed for Tuesday and Wednesday are "Backfire" and "Gung Ho." The former stars Virginia Mayo and Edmond O'Brien, and heading the cast in the latter are Randolph Scott and Noah Beery Jr.

James Stewart and Shelley Winters are the stars of the film "Winchester '73," which will be the main attraction of a double feature playing Thursday through Saturday. Completing the billing will be "The Fighting Fools" starring Leo Gorcey and Huntz Hall.

SWEETENS SINGERS

ADAMS, Mass. (UP) — Members of the choir at St. Mark's (Episcopal) Church will share $2,000 under the will of Mrs Elizabeth K. A. Jenks, who left a $215,000 estate.

Instruction in BALLET TAP ACROBATIC

Mary Ann Studio of Dance
143 Boone Ave.
Branch in Caledonia

OHIO

It's Coming in 9 Days!

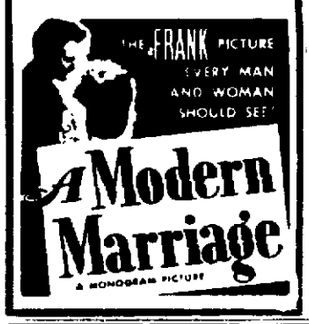

Week's Top Features at Theaters

PALACE

Sunday-Tuesday — "I Can Get It For You Wholesale" starring Susan Hayward, Dan Dailey and George Sanders.

Wednesday only — Harding High School senior class play, "Cheaper By the Dozen."

Thursday-Saturday — "The Groom Wore Spurs" starring Ginger Rogers and Jack Carson with Joan Davis, and "Under the Gun" starring Richard Conte and Audrey Totter.

Starting Sunday — "The Lemon Drop Kid" starring Bob Hope.

NEW OHIO

Midnight tonight-Tuesday — "I Was a Communist for the FBI" starring Frank Lovejoy with Dorothy Hart and Philip Carey, and "Panic in the Streets" starring Richard Widmark, Paul Douglas and Barbara Bel Geddes.

Tuesday night — WLW "Star Search" talent hunt show.

Wednesday-Sunday — "Only the Valiant" starring Gregory Peck and Barbara Payton.

MARION

Midnight tonight-Monday — "Outrages of the Orient" and "Bayonet Charge."

Tuesday-Wednesday — "Pagan Love Song" and "A Lady Without Passport."

Thursday-Saturday — "The Blazing Sun" and "Gypsy Fury."

STATE

Sunday-Monday — "Ma and Pa Kettle Go To Town" and "Wyoming Bandit."

Tuesday-Wednesday — "Backfire" and "Gung Ho."

Thursday-Saturday — "Winchester '73" and "The Fighting Fools."

MARION DRIVE-IN

Sunday-Tuesday — "Pagan Love Song" starring Esther Williams and Howard Keel.

Wednesday-Saturday — "Kim" starring Errol Flynn and Dean Stockwell.

SOUTH DRIVE-IN

Sunday-Monday — "Rope of Sand" starring Burt Lancaster.

Tuesday-Wednesday — "Sleep My Love" starring Claudette Colbert, Robert Cummins and Don Ameche.

Thursday-Saturday — "Streets of Laredo" starring William Holden, William Bendix, Macdonald Carey and Mona Freeman.

Be Popular . . BATON TWIRLING taught by a professional teacher at the

MARTHA DOUCE MAJORETTE SCHOOL
203 St. James St.
Phones 2-8398—2-1763

Phone 3-8460 SOUTH DRIVE-IN THEATRE Phone 3-8460

Located on U. S. 23—2½ Miles South of Marion, Ohio

ENDS TONITE ★ ALLAN LADD as "THE GREAT GATSBY"

Box Office Opens 6:45 P.M. ★ Shows at 7:15 and 9:45 P.M.

SUNDAY - MONDAY

Out Of The Dark Continent's Danger-ridden Diamond Country Comes Savage Greed . . . Sultry Love . . . Great Adventure!

Paramount presents
BURT Lancaster · PAUL Henreid · CLAUDE Rains · PETER Lorre
in HAL WALLIS' PRODUCTION
"Rope of Sand"
SAM JAFFE CORINNE CALVET

PLUS NOVELTY and COLOR CARTOON

ROUND-SQUARE DANCE

TONIGHT
8:30 P. M. to 12 MIDNIGHT
AT
MARION ARMORY
Presenting—on Stage—In Person
The SWINGTETTES
Caller: Chuck Blankenship
MARION ARMORY
CORNER OLNEY AND CHURCH STREETS
Sponsored By
ENLISTED MEN'S CLUB — CO. "C" 166TH INF.

OHIO

Ends Today "LUCKY NICK CAIN" The Man Who Cheated Himself

2 TOP ACTION THRILL HITS

STARTS MIDNIGHT SHOW TONIGHT Thru TUES.

ALL THE LIFE-OR-DEATH MOMENTS A MARKED MAN CAN KNOW

I KNOW!

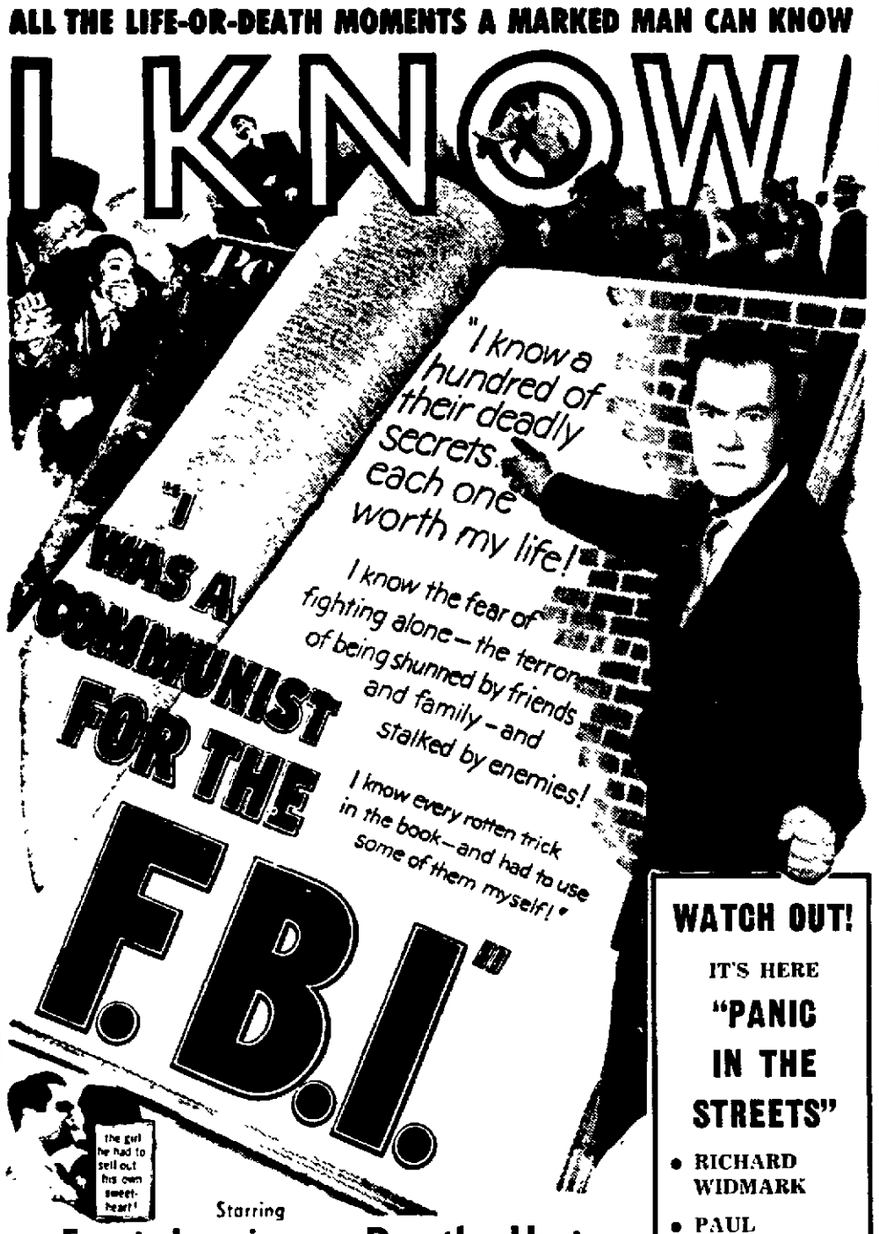
"I know a hundred of their deadly secrets . . . each one worth my life!
I know the fear of fighting alone—the terror of being shunned by friends and family—and stalked by enemies!
I know every rotten trick in the book—and had to use some of them myself!"
"I WAS A COMMUNIST FOR THE F.B.I."
the girl he had to sell out his own sweetheart!

Starring
Frank Lovejoy • Dorothy Hart

WATCH OUT!
IT'S HERE
"PANIC IN THE STREETS"
• RICHARD WIDMARK
• PAUL DOUGLAS

"F B I" At 4:00 7:15 10:30
"PANIC" At 1:20 5:35 8:50

SUNDAY MATINEE 3:00 ONLY
KIDDIE CARTOON AND COMEDY SHOW
One Full Hour of Your Favorite Fun Makers

TUESDAY NIGHT ON OUR STAGE
Midwest Biggest Talent Hunt At 9:00 Only
WLW'S STAR SEARCH
Prizes To The Winners From
MAY'S JEWELRY • MILLARD HUNT STORE • HOLLY SHOP
HUGHES' STUDIO • SHELLHORN'S MUSIC STORE • UNITED ELECTRIC

Midnight Show Tonight

State

SUNDAY AND MON. 2 BIG ACTION HITS!

Their NEWEST and most Hilarious Adventure!

UNIVERSAL-INTERNATIONAL presents
Ma and Pa Kettle Go to Town

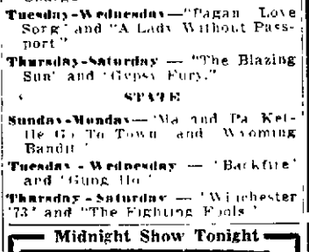

Marjorie MAIN Percy KILBRIDE

ALSO
ALLAN (ROCKY) LANE

WYOMING BANDIT
PLUS. 2 COMEDIES

Ends Today DICK POWELL RHONDA FLEMING "CRY DANGER" Also "FURY OF THE CONGO"

PALACE

3 DARING DAYS
SUNDAY
MONDAY
TUESDAY

I've been pinched, patted and kissed

. . . I've fought my way out of cabs, bars and hotel rooms. But I've learned this business and I'm going to the top!

I Can Get it for You Wholesale

SUSAN HAYWARD
DAN DAILEY
GEORGE SANDERS

She made good with a plunging neckline and the morals of a tigress!

Feature At
12:30-2.20
4:15-6.10
8:05-9.55

THE MOST STARTLING NOVEL OF OUR DECADE IS NOW A SENSATIONAL MOTION PICTURE!!!

C. F. Boyd Named Galion C. of C. Head

Special to The Star

GALION, April 21—C. Findley Boyd is the new president of the Galion Chamber of Commerce. He was elected by the board of directors at a meeting which preceded the annual dinner meeting of the C of C held at the South elementary school Thursday night. Others chosen to serve with him are vice president, Marvin C Adams, treasurer, Matthew W. Quay The new officers were announced and introduced at the dinner meeting by Kenneth Casey, out-going president

Members of the new board of directors are C. F. Boyd, G. A. Berting, L. A Cline, Ralph Cobey, George C McClure, Harold Newman A F. Uncktich, Marvin Adams, Walter Goshorn, Matthew Hoekstra, Dr. O. R. Kuckley, W. M King, Robert L. Moulton, Bert Wilson, Paul Andrews, Lawrence Bennett, Kenneth Casey, Russell Post, Matthew W. Quay, Willard Logan and Parry Weaver.

Johnny Jones, Columbus newspaper columnist, was guest speaker. Robert Jackson was master of ceremonies. Invocation was given by Rev. Norman R. Somerville, pastor of First Methodist Church. Music was provided by the Tigerettes composed of Marlene Bender, Marilyn King, Katy Allen and Elaine Hottenroth.

About 200 were present for the banquet. Arrangements for the affair were in charge of William C. Arnold, managing director of the Chamber of Commerce.

Cake Contest Held By Bethlehem Grange

Bethlehem Grange met last week at the Grange Hall, with highlight of the evening being a cup-cake contest. Twelve entries were made with first prize awarded to Mrs. Joseph Mehaffey, and second to Mrs. Paul Fogle. Miss Louise Augenstein, home demonstration agent for Crawford County, was judge.

The obligation was given to one member, and announcement made of the Grange Youth Contest to be held in the near future.

Mrs. Robert Howald, home economics chairman, announced that ten dollars had been given to the county home economics project

The program opened with group singing. Oscar Kaelber gave a talk on "The Grange—Friend of the Farmer" followed by discussions of "Women in the Grange" by Mrs. Mehaffey and "Youth in the Grange" by Miss Betty Fogle. A group of songs was given by the young men of the Grange, and a quiz was held on Grange ritual. A poem, given by Mrs Oscar Kaelber concluded the program

The next meeting will be April 25 at which time a film "Ohio the Beautiful" will be shown.

HAMILTON DRYERS
IRONRITE IRONERS
Free Home Trial
Dial 2-7696
Elsey's Modern Appliance
Palace Theatre Bldg.

THE AQUARIUMS, LATEST INTEREST of children at the Crawford County Children's Home, are shown above. Delores Kibler studies a book on fish lore while Owen Snavely and Gerald Thoman admire the many species in the tanks.

* * *

Aquarium Is Latest Interest

Crawford Co. Children's Home Has Another First

Special to The Star

GALION, April 20—An aquarium unit, gift of several Bucyrus and Galion men, is the newest interest of the boys and girls who live in the Crawford County Children's Home

County Commissioner Earl Leonard sponsored the project to raise funds for the three aquariums of tropical fish and tropical plants which are arranged as one unit. It is an attraction in the basement recreation room at the Home The donors are Walter Michael, J. A O'Donnell, A. P Topper, M C. Acree, Dale Welling, S. S Powers, all of Bucyrus and C. Findlay Boyd of Galion.

The idea for the project came from the superintendent of the Home, Marvin Adams. He and Mrs Adams have done much to erase the stigma of an institution from the Home, and to promote a character developing program.

Three Aquariums

A 90-gallon aquarium is in the center of the group, while two 15-gallon aquariums flank each side. Contributions also paid for the cabinets on which the aquariums are mounted The cabinets also provide place to file records for the music machine. All of the glass aquariums are lighted with fluorescent tubing. Supt. Adams let the older children at the Home plan the arrangement of the tropical plants in the aquariums.

Many species of fish in the aquariums make a fascinating study. With the exception of the zebra fish, all of the fish are live bearers. There are angel fish, fighters or bettas, gold and blue flatties, white cloud, neon tetras, striped barbs, black mollies, red sword tail fish, crescent moon or gold platty, tropical catfish, blood fin tetra, glass fish, head and tail light fish, tuxedo swordtail, guppies, and others. Most of the fish are secured through Barry Savage who is proprietor of Larry's aquarium in Bucyrus

Hold Study Periods

Since the aquariums were installed on March 20, the children of the Home have been studying four books and acquainting themselves with tropical fish. Eventually, the children will raise the fish to sell to private acquariums and nurseries

Every evening, a small group of the children may be found gathered for study. This is conducted either by Supt. Adams or Gerald Thoman. 17-year-old boy who lives at the Home and who has made an extensive study of tropical fish. He also is responsible for all feeding and cleaning

The Home has had many firsts in the state, and perhaps the nation A glee club, composed of boys and girls of the Home is thought to be the only one of its kind in the state. Supt. Adams is director of the group The singers have made many appearances on radio and other programs

Many Features

Other features to keep the boys and girls happily at work and play during the day include lessons of the finer arts of homemaking gardening, food preparation and preservation, animal husbandry and agriculture.

It is believed that the Crawford County Children's Home has the distinction of being the only one of its kind in the state to provide a summer camping trip for the boys and girls The entire group spends from two to four weeks each summer camping out at Camp Avery Hand.

Dogs, monkeys, parrots and cats are among the many pets the children have had to love and care for at the Home.

For the boys and girls showing special interest and aptitude for instrumental music, weekly music lessons are made available. A piano teacher, Mrs. Charles Hinckley, makes special trips to the Home and accompanies the glee club.

Cocoa does not normally grow beyond 20 degrees north or south of the equator.

Grange Hears Report By Elmer Williams

At a meeting of Grand Prairie Grange held Tuesday night, April 10, Elmer Williams gave a report on Grange insurance in regard to new rulings in auto insurance, and also a report on the last Pomona meeting held April 7. William Hutchman, master, presided Plans were made to present Mr. and Mrs. Elmore Dean a gift sometime in the near future for their faithfulness to the organization They have moved to another community. A contribution was voted to the crippled children's society fund. Mrs Vern Lucas submitted thanks to the Grange for a basket of fruit sent her family during a recent illness.

The program included group singing, a poem on spring housecleaning by Howard Hinamon, an article, "The Rat Problem," by E. A. Williams, a reading, "The Sad Story of Willy Rat., by Miss Helen Lyon, a saxophone solo "When I Grow Too Old To Dream," by Miss Jacqueline Constable, accompanied by Mrs. Hazel Hinamon, a report of the state convention in word and pictures by Mr. and Mrs. Junior Bosley of Salt Rock Grange and a grand march led by Howard and Hazel Hinamon.

At the next meeting, April 24, a potluck supper and a seed and bulb exchange will be held.

Bucyrus Firm Names Manager

Special to The Star

BUCYRUS, April 21—A new manager and a new location for the Bucyrus Tractor Sales was announced today. Wilbur "Wilk" Teegarden, a vocational agriculture teacher at Wauseon High School for the past 23 years, succeeds the late Forrest Sheerer of Chatfield as manager.

The firm is moving from its downtown location to a site in the city's northside at 140 Songer avenue.

Closing Exercises Set By Ashley School

Special to The Star

ASHLEY, April 21—The last day of school at Ashley is May 18. Baccalaureate services will be held in the Methodist Church Sunday night, May 21, by Rev. H L. Borden and commencement exercises will be held at the school auditorium the following Monday night. The alumni banquet will be held at the school auditorium the Saturday night prior to Memorial Day.

The colors of the senior class are navy and white and the class motto is "Launched but not Anchored".

Billfolds WANTED

Yes, billfolds, watches, clothing, pets and other hard to replace items that have been lost and found through a Marion Star Lost Ad certainly bring joy to the owner. Here are two examples of results obtained by Lost Ads.

FOUND BY A Marion Star Want Ad

LOST, brown leather billfold, stamped with Commercial Travelers emblem contains paper money. Write Box 33 c/o The Star. Liberal reward

FOUND BY A Marion Star Want Ad

LOST—Green billfold on Center St. between Prospect and Main St. Reward. Dial 2-2121

The quickest and most inexpensive way to find lost articles is to place a Lost Ad in The Marion Star Want Ads. Dial 2-1101, ask for the Want Ad Department. Phone your lost ad before 9:30 a. m. for publication in the same day's edition. Use the handy Want Ad Directory for quick reference.

Room Saving Luxury

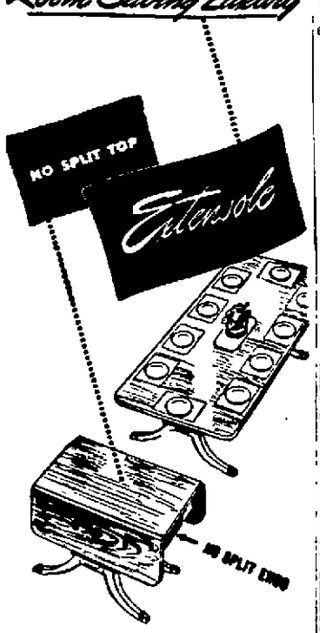

Exclusive patented construction provides an attractive Extensole living or dining table with fully concealed extension features allowing dining facilities for ten. Beautiful mahogany finish. This and other Extensole models are valuable space-savers. See them at our store.

Groll's FURNITURE
WALDO
ON U S HIGHWAY 23
BETWEEN MARION and DELAWARE
Open Tuesday Thursday and Saturday Evenings Until Nine O clock

FAIRFIELD ENGINEERING CO.
IS EMPLOYING—

Caterpillar Crane Operator
Turret Lathe Operator
Weld Setup
Boring Mill Operator (Day or Night)
Spray Painter
Assembly Mechanics
Buffers
Angle Shear Operator
Loading Labor

Apply at Employment Office at North End of Chicago Ave.

INSURANCE

The money you put aside for insurance may be spent wisely or short-sightedly, depending upon the the knowledge of your agent. We advise our clients how to allocate their funds to assure maximum protection.

120½ S. Main St.

Service Beyond the Contract
GEORGE F. STAFFORD
Insurance
Fire • Automobile • Bonds
Phones 2-5509—2-6514

Save Baking Time and Effort
Serve BOWES Ice Cream Pies, Cake Rolls and Nut Rolls for Dessert
The whole family will eat and enjoy them.
Bowes ICE CREAM CO.
Open from 8 A. M. to 6 P. M.
Monday through Friday
Sat. and Sun. Till 10 P. M.
PHONE 2-0503
Cor. Davids and Bellefontaine

Eat All You Want With Your Favorite Drinks . . .
FREE POPCORN
ALL DAY SUNDAY
from 12 Noon till 12 Midnight
DANCING NIGHTLY
OPEN SUNDAYS and EVERY DAY
12 Noon till 2:30 A.M.
POP & JERRY'S NITE CLUB
3 Miles South on Route 4

2-2222
YELLOW CAB
2-5230

HOW Water Works

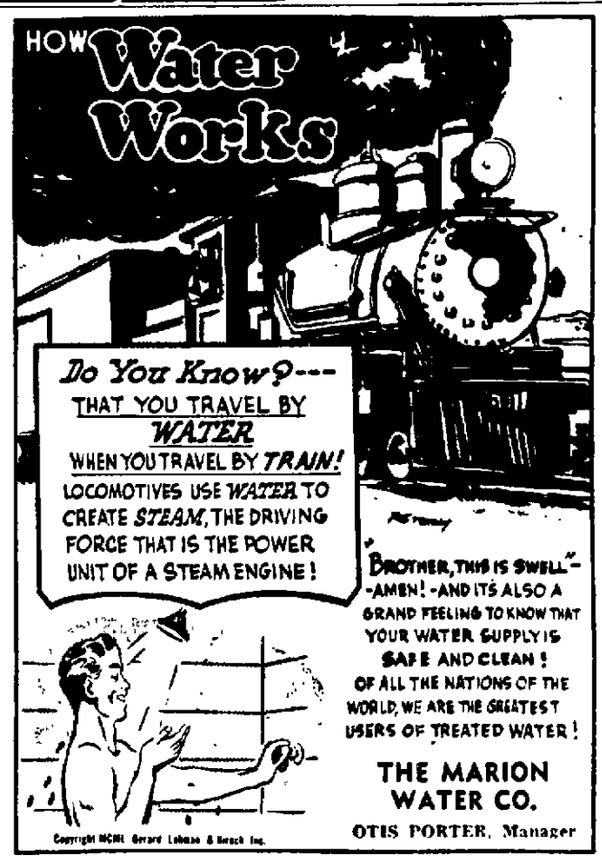

Do You Know?---
THAT YOU TRAVEL BY WATER
WHEN YOU TRAVEL BY TRAIN!
LOCOMOTIVES USE WATER TO CREATE STEAM, THE DRIVING FORCE THAT IS THE POWER UNIT OF A STEAM ENGINE!

BROTHER, THIS IS SWELL"--AMEN! -AND IT'S ALSO A GRAND FEELING TO KNOW THAT YOUR WATER SUPPLY IS SAFE AND CLEAN! OF ALL THE NATIONS OF THE WORLD, WE ARE THE GREATEST USERS OF TREATED WATER!

THE MARION WATER CO.
OTIS PORTER, Manager

M-G-M's SOUTH SEAS MUSICAL LOVE STORY
IN COLOR BY Technicolor
"PAGAN LOVE SONG"
starring
"NEPTUNE'S DAUGHTER"—AS A SOUTH SEAS SIREN
ESTHER WILLIAMS
AND THE ROMANTIC SINGING SENSATION OF "ANNIE GET YOUR GUN"
HOWARD KEEL
See
THE CORAL SEA BALLET!
THE DANCE OF THE SIRENS!
THE THRILLING ORI-MOOREA!
THE LOVE CHANT!
THE EXCITING SAMOAN KNIFE DANCE!
— PLUS —
Comedy - Novelty and Color Cartoon
SUN. • MON. • TUES.
Phone 3-7523
• Ends Tonite • Burt Lancaster in A Technicolor Western
VENGEANCE VALLEY
Box Office Opens at 6:45 P. M.
First Show at 7:45 P. M.
Last Show at 9:45 P. M.
MARION DRIVE-IN THEATRE
Located on U. S. 23—2 Miles North of Marion

MARION
Ends Today "LAW of the PANHANDLE" "REVENUE AGENT"
MIDNIGHT SHOW TONIGHT
ALSO PLAYS SUN - MON
"OUTRAGES OF THE ORIENT"

• She Chose Death Rather Than Submit To The Savage Demands of Invaders!
• SEE . . . victims of forced fraternization!
• SEE . . . brutal treatment of Philippine Maids!
• SEE . . . underground in action!

NOTE: This program Is Not Recommended For Children. They Will Neither Understand Nor Enjoy It!

2 HITS

CONDEMNED TO . . .
THE MOST VIOLENT AND RECKLESS LIFE A MAN EVER LIVED!
BAYONET CHARGE
With JEAN GABIN • ELLEN DREW

RESERVE DISTRICT No. 4
State No. 177X

Report of Condition of

The Fahey Banking Company

of Marion, Ohio

at the close of business April 9, 1951, a State banking institution organized and operating under the banking laws of this State and a member of the Federal Reserve System. Published in accordance with a call made by the State Banking Authorities and by the Federal Reserve Bank of this District.

ASSETS

Cash, balances with other banks, including reserve balance and cash items in process of collection	$ 938,360 18
United States Government obligations, direct and guaranteed	3,629,663 26
Obligations of States and political subdivisions	311,852 21
Other bonds, notes, and debentures	155,157 92
Corporate stocks (including $12,000 stock of Federal Reserve bank)	12,000 00
Loans and discounts (including $542.78 overdrafts)	1,503 552 50
Bank premises owned $19 749 98, furniture and fixtures $9,814 23	29 564 21
Real estate owned other than bank premises	1 00
Other assets	12,721 33
TOTAL ASSETS	$6,593,072 61

LIABILITIES

Demand deposits of individuals, partnerships, corporations	$2 688,510 02
Time deposits of individuals, partnerships, and corporations	2,563,548 55
Deposits of United States Government (including postal savings)	237,000 41
Deposits of States and political subdivisions	467,434 02
Other deposits (certified and officers' checks, etc.)	65,163 22
TOTAL DEPOSITS $6,021,656.22	
Other liabilities	24,150 28
TOTAL LIABILITIES (not including subordinated obligations shown below)	$6,045,806 50

CAPITAL ACCOUNTS

Capital*	$ 200,000.00
Surplus	200,000 00
Undivided profits	147,266.11
TOTAL CAPITAL ACCOUNTS	547,266.11
TOTAL LIABILITIES AND CAPITAL ACCOUNTS	$6,593,072 61

*This bank's capital consists of:
Common stock with total par value of $200,000 00

MEMORANDA

Assets pledged or assigned to secure liabilities and for other purposes	931,452.12
*Following item published pursuant to State Law: Hypothecated or Assigned Deposits under Section 710-180 General Code (Included in line 12 above).	85,496 71

I, Francis B. Huber, Cashier, of the above-named bank, hereby certify that the above statement is true to the best of my knowledge and belief.

FRANCIS B. HUBER

Correct—Attest:
JOHN M. DUGAN,
BERNARD C MOLONEY,
FRANK V. MURPHY Sr. Directors

State of Ohio, County of Marion, ss:

Sworn to and subscribed before me this 19th day of April, 1951.

RUTH ZACHMAN, Notary Public

My commission expires May 13, 1951.

News Of Our Neighbors

Crestline

Crestline Garden Club held an open meetng Wednesday at the Crestline Public Library with Miss Marie Welshon as program chairman. The program consisted of the showing of three films, "Trees to Tribune," "This Gracious Heritage" and "Big Kitchen."

• • •

Mrs Charles Pry presided for the meeting of the Tabitha Society in Calvary Reformed Church Wednesday and assisted by Mrs Samuel Dimetry conducted devotions. Highlights of the spring regional meeting held Tuesday at Lima and attended by a group of members were given by Mrs. Warren Eckstein. Twenty-one sick calls were reported.

Announcement was made of the luncheon meeting of the Crestline Council of Church Women to be held in First English Lutheran Church May 1. Mrs. Bodey of New Knoxville will be guest speaker.

Luncheon was served by Mrs Paul Frank, Mrs. Mable Campbell, Mrs. Arthur Eckert, Mrs. Howard Foltz and Mrs George Frank.

Galion

A rummage sale was planned for May 3, 4, and 5 by members of the Ladies' Guild who met Wednesday at First Lutheran Church. Mrs. S. S. Baker presided and welcomed 34 members Devotions were led by Mrs. Fred Wilson. Hostesses were Mrs. Harry Erickson, Mrs. C. C. Ness, Mrs. Lowell Ness, Mrs. C. Reynolds and Mrs. Theodore Gelsanliter.

• • •

The program was presented by Mrs Twila Struthers when the Research Club met Tuesday at the home of Mrs. Shelby F. Burden. Annual banquet plans were made for May 1 at the First Methodist Church. Mrs. J. F. Nichols presided.

• • •

Mrs M A. Caldwell was hostess to members of the Round Table Club at the home of Mrs. Arthur Stoner Tuesday night. Business was in charge of Mrs. Fred Hessenauer and the program was presented by Mrs. B. P. Mansfield.

• • •

Final meeting of the study year for the Tourist Club was held Tuesday at the home of Mrs. H I. Swalley. On May 1, the annual banquet will be held. Mrs. Swalley showed moving pictures in connection with a recent trip through the west and south. Mrs. Clarence Myers was co-hostess.

Cardington

The American Legion Auliary to Jenkins-Vaughan Post No. 971 met Tuesday with Mrs. Daisy Claytor presiding. Two thousand poppies were ordered for the Poppy Day sale in May. Five dollars was given the Boy Scouts. Mrs. Julia Feigley reported $23 collected at the last card party. Mrs. Frank L. Miller and Miss Grace Kehrwicker are in charge of the card party this week.

• • •

Mr. and Mrs. Franklin Dennis and children, Carmin Sue and Lawrence Franklin, left Saturday for Washington, D. C., where Mr. Dennis will take a refresher course with the Navy, having been recalled to active duty. Mrs. Dennis and children expect to visit with his sister Mrs Maribelle Tuttle, whose husband is stationed at Ft. Belvoir, Va.

Bucyrus

Charter members and past presidents of the local Eagles' auxiliary were honored at a special program Tuesday night in observance of the 24th anniversary of the founding of the group.

Recipients of charter membership pins were Mrs. Edith Couts, Mrs. Goldie Frenks, Mrs Deborah Ghist, Mrs Clara Hauck, Mrs. Martha Hildebrand, Mrs. Cora Manz, Judge Constance R. Keller, Mrs Alma Pfleiderer, Mrs. Villa Rinker, Mrs. Alta Sonnet and Mrs Albert Quantance Past presidents receiving recognition included Mrs Pfleiderer, Mrs Quantance, Mrs Alice Ulmer, Mrs. Hauck, Mrs. Garnet Shifley, Mrs Hildebrand, Mrs. Ella Judd, Mrs. Rinker and Mrs Freda Carter.

For Your Spring House Cleaning!

Postell's Wallpaper Cleaner 16c, 2 for 31c

Johnson's
Glo-Coat, 59c
Pride, $1.00

Wonderful for Snacks or Desserts!
Borden's Strawberry ICE CREAM PIES
Chocolate CAKE ROLLS
Borden's and Lady Borden's ICE CREAM
in assorted flavors

Complete Fountain Service

WARRICK'S
Open Seven Days a Week
Monday Through Saturday
11 A. M. to 10 P. M.
128 E. Fairground St., Ph. 2-3719

Television Programs

SATURDAY

WLW-C—Channel 3	WTVN—Channel 6	WBNS—Channel 10
6:00 Summer Serenade	6:00 Armed Forces	6:00 Lucky Pups
6:15 Joe Hill	6:30 Flying Tiger	6:30 Jamboree
6:30 Smilin' Ed McCon'l	7:00 Theater Time	7:00 Sam Levenson
7:00 One Man's Family	7:30 Stu Erwin	7:30 Guest Book
7:30 Hayride	8:00 TBA	8:00 Ken Murray
8:30 Jack Carter	8:30 Show Time	9:00 Frank Sinatra
9:00 Show of Shows	9:00 Stand Accused	10:00 Sing It Again
10:30 Wrestling	10:00 Wrestling	11:00 Polka Time
12:30 News	12:00 Feature Film	
12:40 Mystery		
1:30 News		

SUNDAY

WLW-C—Channel 3	WTVN—Channel 6	WBNS—Channel 10
10:30 Memory Lane	11:00 Sunday News	11:30 Varieties
11:00 Children's Film	11:15 Music For You	12:00 Two Gun Play.
12:00 Starmaker Revue	11:45 Tele-News	1:00 Town Meeting
12:30 Your World	12:00 Ranger Jo	2:00 WBNS Presents
1:00 Western Theater	12:15 Chester, the Pup	2:30 Farm Time
2:00 Sports Revue	12:30 Western	3:00 Theater
2:30 Sunday Playhouse	1:30 Youth Has Say	4:30 Telesports
3:30 Victor Borge	2:00 Stud's Place	5:00 Lee Edwards
4:00 The Press	2:30 Voice of Calvary	5:30 Peoples Platform
4:30 Zoo Parade	3:00 Western	6:00 Ghenry Gnome
5:00 Gabby Hayes	4:00 Oper CMH	6:30 Imagination
5:30 Junior Circus	4:15 Singing Pastor	7:00 Gene Autry
6:00 Hopalong Cassidy	4:30 Pets & Pals	7:30 Show Business
7:00 Melody Showcase	5:00 Super Circus	8:00 Toast Town
7:30 Aldrich Family	6:00 Family Hour	9:00 Fred Waring
8:00 Comedy Hour	7:00 Paul Whiteman	10:00 Celebrity
9:00 TV Playhouse	7:30 Show Time	10:30 What's My Line
10:00 Dave Garroway	8:00 Fires.de Chapel	11:00 News Special
10:30 News	8:30 Billy Rose	
10:35 Sunday Eve. Thea.	9:00 Rocky King	
	10:00 Royal Theater	
	10:00 Home Movies	
	10:30 Youth on March	
	11:00 Film Feature	

MONDAY

WLW-C—Channel 3	WTVN—Channel 6	WBNS—Channel 10
7:00 News	11:15 Music For You	10:00 Early Worm
7:30 Jim Lepar Show	11:30 News	11:00 Baby Sitter
8:30 Morning Matinee	12:00 Dad and Blanch	11:15 Shops Reporter
9:30 Trading Post	1:00 Mr & Mrs.	11:30 Studio K
10:00 Breakfast Party	1:30 Quizzeoo	12:00 Ferr Sharp
10:30 Tele-Kitchen	2:00 Film Feature	12:30 Ladies Matinee
11:00 Dollar Derby	2:30 Farmers Friend	1:00 Merchandise Show
12:00 Fifty Club	2:45 News	1:30 Garry Moore
1:00 Jim Leper Show	3:00 Music	2:30 First 100 Years
1:30 Girls Will Be Girls	4:00 Western	2:45 Barbara Joy
2:30 Three Sentinels	5:00 Mary Hartline	3:00 Vanity Fair
3:00 Miss Susan	5:15 Chuck Shelby	3:30 Fashion
3:15 Vacation Wond'nd	5:45 Police Reporter	4:00 Exchange
3:30 Bert Parks	6:00 Sports	4:30 Fun To Know
4:00 Kate Smith	6:15 Echo Valley	5:00 Lucky Pup
5:00 Hawkins Falls	6:30 Space Cadet	5:15 Blackie The Cray
5:15 Gabby Hayes	6:45 Tele-News	5:30 Playhouse
5:30 Howdy Doody	7:00 Capt. Video	6:00 Spotlight Review
6:00 City Final	7:30 Beat Champs	6:30 Chet Long
6:15 Eddie Mann Trio	8:00 Hollywood Hal	6:45 Weatherman
6:30 Meeting Time	8:30 Al Morgan	7:00 Don Mack
7:00 Kukla Fran, Ollie	9:00 Arthur Murray	7:30 Doug Edwards
7:30 Showroom	9:30 Wrestling	7:45 Perry Como
7:45 John C. Swasey	11:00 Circuit Rider	8:00 Video Theater
8:00 Show	11:15 High and Broad	8:30 Talent Scouts
8:30 Voice		9:00 Horace Heidt
9:00 Lights Out		9:30 Goldbergs
9:30 Robt. Montgomry		10:00 Studio 1
10:30 Who Said That		11:00 Nitecappers
11:00 Open House		11:30 News
12:00 News		

Love Triumphant

By ADELE GARRISON

Knowing my father's little ways, Mr. "X" held up a pencil and pad of paper in mute answer to "the chief's" question. But, with sudden remembrance, I braved my father's dislike of interruptions by putting a question to his brilliant F.B.I aide

"Have you had luncheon, 'X'?"

His hesitation was barely noticeable.

"I had a very late breakfast," he said. "I don't need luncheon."

"Yes, you do," my father said quickly. "Do not leave here until you have eaten But, surely, Margaret, you do not have to do anything about it until you have dictated to 'X' the information I wish him to have."

"As you wish," I said demurely. "I thought that if I telephoned Katie from here—taking less than a minute—she could be preparing the lunch, and thus save time."

An unexpected grin twisted my father's lips.

"Set—and game—," he said. "Go ahead, telephone Katie."

I went to the inter-communicating telephone, rang Katie, gave her instructions to get lunch for Mr. "X" at once, as he was starting for New York, and came back in less than the minute I had named but with my lips twitching beyond my power to control them. An answering and understanding grin touched the corners of Mr. "X's" lips, but he made no audible comment

"You might as well tell us," my father said, smiling. "What did Katie say?"

"Just her usual cheery answer, 'Me, I feex,' that she intended me to hear," I told them, "but before she hung up the telephone, patently in the belief that I had hung up mine. she muttered: 'Beeg hush hush stoof goin' on. I bet my ooots' "

My father laughed aloud and with a feeling of release "X", Dicky and I joined him.

"Katie always can be counted on to furnish us the catharsis of laughter," my father commented. "But if she weren't so trustworthy—"

He left the sentence died there, and nodded to us. We knew what that meant, and I began to dictate to "X" the things which Dicky's nephew, Bill, had told me about his financee, Mildred Gray.

When I had finished, my father looked over at "X."

"What do you think of that description, 'X'?" he asked. "I already know my daughter's reaction."

"I should say, from adding this to her dossier," the F.B.I. man drawled, "that Bill had picked himself quite a gal."

"I agree with you," my father said, with unusual heartiness. "What about you, Richard?"

"Them's bin my sentiments, right along," Dicky parodied atrociously, and my father nodded.

"That makes it unanimous Neverthless, I must see her personally, before I give the green light for her joining the scheme to trap the son of my prize suspect. So the first necessity is speed in arranging with the president of Mildred's college for my seeing her without her dreaming my purpose."

He gave "X" a significant look, and his aide countered with a question.

"Have you any more instructions for me before I go, Chief?" he asked.

"Not a word," my father replied. "I already have briefed you on everything. So you may start as soon as you wish after eating your luncheon, and transcribing your notes."

"If I may borrow your study. Mrs. Graham," the F.B.I. man said, "I'll transcribe the notes there, telling Katie she may call me there when her lunch is ready"

"That is a very good plan," my father approved. "And, I do not need to detain either you or Richard, Margaret, any longer I feel as if I had fitted the last piece into the first of my jig-saw puzzles"

(Continued Monday)

N.Y. Stock Quotations

NEW YORK, April 21—(UP)—Stocks moved within a narrow range at the opening today in quiet dealings.

Steel stocks steadied Bethlehem Steel rose ½ to 56⅞. Republic Steel and U. S. Steel held at their previous price.

Oil equities dominated dealings somewhat in the first few minutes of dealings. Socony - Vacuum opened on a block of 4,200 shares at 28⅞, unchanged Pacific western oil rose to a new high of 56¼, up ¾. Phillips Petroleum firmed.

Rails were quiet and virtually unchanged Pennsylvania and Santa Fe tacked on fractional gains.

Chrysler slipped ¼ to 80¼ in a mixed automotive section General Motors held unchanged at 53¼.

York corporation continued its current advance with a gain of ¼ to a new high of 15¼ with 3,500 shares changing hands

Chemicals were mixed. Utilities were dull and practically unchanged.

COLUMBUS, April 21 — (UP) — Noon New york stock quotations: (furnished by Bache & Co.)

RAILS			
B & O	19¾		
N. Y. Central	19⅝		
C & O	38⅞		
Penna R. R.	20¾		
Erie	22⅝		
INDUSTRIALS			
American Can	110		
American Tobacco	64		
Burroughs	35		
Monsanto	86		
Continental Can	86½		
Du Pont	96		
Eastman Kodak	45½		
General Electric	51		
[illegible]	51¼		
Johns Manville	54		
Liggett and Tobacco	72		
Loews	15⅞		
Mont Ward	72		
National Dairy	46		
Otis Elevator	38¾		
J. C. Penney	66		
Procter & Gamble	71¾		
Radio Corp	19⅞		
Reynolds Tobacco	33⅞		
Sears Roebuck	56¼		
Union C & Carb	87		
Westinghouse Elec.	38¾		
MOTORS			
Chrysler	80⅝		
Electric Auto Lite	52¼		
General Motors	53⅞		
Goodrich	50⅞		
Goodyear	77		
U. S. Rubber	50¼		
Continental Can	36½		
Timken Roller	44		
Westing. Airbrake	33½		
STEELS			
Bethlehem	56½		
National Steel	51¼		
Armco	41½		
Republic	45¾		
Wheeling Steel	40⅝		
U. S. Steel	41⅝		
Youngstown	53¼		
COPPER & MINES			
Anaconda	41⅞		
American Smelting	75¼		
Calumet Hecla	9⅞		
Kennecott Copper	76		
OILS			
Sinclair Oil	38½		
Ohio Oil	49¼		
Pure Oil	51⅛		
Standard of Cal.	46		
Standard of Ind	61¾		
Standard of N. J	108¾		
Standard of Ohio	35		
Socony-Vacuum	28⅞		
Shell Union	56		
Texas Oil	96		
UTILITIES			
Amer. Power & Lt	15⅝		
Columbia Gas	13¾		
Cons. Edison	30⅜		
American T. & T.	151		
Western Union	42¾		
Ohio Edison	31⅝		

Today's Birthday

JOSEPH VINCENT MCCARTHY born April 21, 1887 in the Germantown section of Philadelphia.

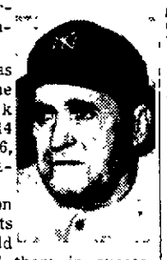

Famous as manager of the New York Yankees for 14 years, 1932-1946, he made baseball history.

His team won eight pennants and seven World Series, four of them in succession.

Only manager to win flags in both major leagues, he had led the Chicago Cubs to victory in 1929.

Named Postmaster At Mt. Gilead

Special to The Star

MT. GILEAD, April 21—Cyril S Gladden has received word of his confirmation as the new Mt. Gilead village postmaster from the United States Senate after being nominated by President Harry S. Truman.

Mr Gladden will succeed Steve McKirgan, hardware dealer, who has been acting postmaster since the retirement of Carl V. Beebe Jan. 1, 1950.

The new postmaster is a World War I veteran, member of T. P. Johnston Post, American Legion; 32nd degree Mason and elder of the First Presbyterian Church here. He was employed in a Bellaire bank as cashier, served as a state bank examiner and was employed in the state treasurer's office at Columbus for 17 years.

Advanced First Aid Class Begins Monday

A class in advanced first aid, open to anyone who has received instruction in the standard first aid course, will be started Monday.

The first of four three-hour lessons will be held in the Ohio Fuel Gas Co. rooms, beginning at 7 p m The course is a 12-hour affair. The class will be held each Monday night for four weeks.

Instructor for the course will be Dan Reid. The course is under the direction of the Marion County Chapter of the American Red Cross.

Mid-Century Club Endorses Bond Issue

The Mid-Century Club, at a meeting Thursday evening, voted to endorse the new school bond issue. Mrs Jack Houpt and Mrs. James Coulson were hostesses for the meeting at the home of Mrs. Earl N. Hale on East Church street Mrs Dan Hale, president, presided For the program, a paper on "Antics" was presented by Mrs. Earl Hale. Plans were discussed for the annual club picnic in June.

LIVESTOCK

Marion Livestock

(Producers Livestock Cooperative)

Hogs — Market steady, 180-220, 21.60; 220-240, 21.40; 240-260 21.00, 260-280, 20.75, 280-300, 20.25, good roughs 19.00 down, stags 15.00 down

Calves — Market steady, choice 37.50@40.00, good 33.00@37.50 medium 27.00@33.00; light 20.00@41.00; outs 20.00 down

Sheep and lambs—Market steady, medium to good lambs 37.00@38.00, clip lambs 28.00@36.00, feeder clip lambs 31.00@30.00, aged sheep 12.00@22.00.

Cattle—Market steady on top grade steers and heifers; choice 32.00@35.50, good 26.00@32.00 commercial 21.00@26.00, utility 19.00@21.00, canners and cutters 17.00@19.00 good cows 26.00@28.00; commercial 24.00@26.00; utility 20.00@23.00, canners and cutters 15.00@18.00, commercial bulls 27.00@33.00, utility 24.00@27.00, canners and cutters 18.00@24.00, stockers and feeders 26.00@35.50.

Chicago

CHICAGO, April 21—(INS)—Livestock.

Hogs salable 300, nominally steady top 21.75; bulk 21@21.60; heavy 19.75@21.25; medium 21.50@21.75, light lights 20.50@21.50, packing sows 17.50@20 pigs 16@17.

Cattle salable 200, nominally steady, calves salable 100 nominally steady, good and choice steers 37@42, common and medium 30@37, yearlings 30@42 heifers 28@38, cows 24@31, bulls 25@32.50 calves 24@42 feeder steers 30@36; stocker steers 27@30, stocker cows and heifers 24@32.

Sheep salable 100, nominally steady, medium and choice lambs 36@39.50; culls and common 31@36 yearlings 28@35, ewes 18@22

GRAIN MARKET

Local Grain Market

Friday market after 2 p m' Wheat 2.32; 32 lbs white oats .95

Chicago Grain Market

CHICAGO, April 21—(INS)—Grain futures generally opened higher today. Soy beans also were higher.

Wheat was ⅜ to 1¼ up; corn ⅛ off to ⅛ up; oats ⅜ to 1⅜ higher; old rye future ½ to 1 higher and soy beans unchanged for the nearby futures and ½ to ¾ higher for others.

The prices:

Wheat—May 249-½-⅝; July 248-⅛-½; Sept. 249-⅞; Dec. 253-¾.

Corn—May 181-½; July 184⅜; Sept 182¾; Dec. 169¾

Oats—May 90½-¾. July 90-⅜; Sept. 89-⅜-½; Dec. 90-⅛-⅜.

Rye—May 199-¼; old—July 195-¼' Sept 188¼; Dec 190

Soy Beans—Sept. 322-½; Nov. 300-¼; Jan. 301¼.

Programs on the Air

All times given are Eastern Standard Time. Erroneous listings if any, are caused by last-minute changes made by stations and networks

	MUTUAL WHKC 610	NATIONAL WLW 700	COLUMBIA WJR 760	AMERICAN WHKK 1490
SATURDAY (Night)				
5:00	Bobby Benson	Melody Trail	Crossection U.S.A.	Tea and Crupets
5:15	" "	" "	" "	Vacationland
5:30	Yukon Challenge	Renfro Valley	Sat. at Chase	Rose Room
5:45	" "	" "	" "	
6:00	Dinner Winner	Voice of Enq'r	News	Headlines
6:15	Sp'rts by Sweeney	News	Music Moderns	Una M C'rlisle
6:30	Fert Stille	Midwestern	Van Patrick	Harry Wisner
6:45	Commerce	Hayride	Van Patrick	As We See It
7:00	Catholic News	" "	Know Your	Talk It Over
7:15	News Views	" "	F.B.I.	Bert Andrews
7:30	Comedy of Errors	People are	Vaughn	Space Patrol
7:45	" "	Funny	Monroe	" "
8:00	Twenty Questions	Eddie Arnold	Gene Autry	Shoot the Moon
8:15	" "	" "	" "	" "
8:30	Georgia Crackers	Man Called	H. Cassidy	Dancing Party
8:45	" "	"X"	" "	" "
9:00	Dancing Party	Hit Parade	Gangbusters	" "
9:15	" "	" "	" "	" "
9:30	" "	Dennis Day	Broadway	" "
9:45	" "	" "	Is My Beat	" "
10:00	Chicago Theater	Judy Canova	Sing It Again	Club 1480
10:15	" "	" "	" "	" "
10:30	" "	Grand Ol Opry	" "	Music You
10:45	" "	" "	" "	Want
11:00	Orchestra	News	Bob Conner	Serenade
11:15	Club Hi-Li	Background	Van Patrick	Sign Off
11:30	" "	Melody Trail	Orchestra	.....
11:45	" "	Melody Trail	" "	.....
SUNDAY				
10:00	Bible Class	Melody Trail	Hymns of Faith	News-Concert
10:30	Prophecy Voice	Symphony	Church of Air	Hymn Time
11:00	Rev Mills	Melody Trail	Tabernacle	Em Luth Ch
11:30	" "	U.N. My Beat	John Denmin	" "
12:00	Prayer Wings	World Front	News	News
12:30	Radio Mission	Ernie Lee	Our Opinion	Piano Flyh'se
1:00	Fulton Lewis Jr.	Taberracle	Moth'r's Alb'm	Mn. Entertains
1:30	Lutheran Hour	Sun. on Farm	Sunday Symph	We View It
2:00	College Choirs	Village Green	" "	Em Bapt. Ch.
2:30	News	Catholic Hour	Symphonette	Harmonic Or
3:00	Canary Show	Music Girls	New York	Around World
3:30	Cisco Kid	D. Lawrence	Philharmonic	County Road
4:00	Under Arrest	The Falcon	" "	Bucyrus Bus
4:15	" "	" "	Bill Shadel	" "
4:30	Private Eye	Martin Kane	" "	Cleve. Symph
5:00	The Shadow	Phil Regan	Frank Sinatra	" "
5:15	" "	Bob Trout	" "	" "
5:30	True Detective	Mr. and Mrs.	" "	Greatest Story
5:45	Mysteries	Blandings	Eric Sevareid	" "
6:00	Roy Rogers	Roy Rogers	Chas. Wild	Drew Pearson
6:15	" "	" "	" "	Headlines
6:30	Nick Carter	Nick Carter	Our Miss	Starlight
6:45	" "	" "	Brooks	Serenade
7:00	Proudly We Hail	Big Show	Jack Benny	Rich'd Wallace
7:15	" "	" "	" "	" "
7:30	Juvenile Jury	" "	Amos 'n Andy	Church of
7:45	" "	" "	" "	Nazarene
8:00	Hidden Truth	" "	Charlie	Stop the Music
8:15	" "	" "	McCarthy	" "
8:30	Review Stand	Bob Considine	Red Skelton	" "
8:45	" "	Theater Guild	" "	" "
9:00	Opera Concert	" "	Meet Corliss	W Winchell
9:15	" "	" "	Archer	Louis Parsons
9:30	Present Danger	Harris-Fye	Horace Heidt	Victor Show
9:45	War Review	" "	" "	" "
10:00	Back to God	The $64 Ques'n	Contented	End of Mercy
10:15	" "	" "	Hour	Adv Research
10:30	Newscast	Burt Farber	Choraliers	G Sakolsky
10:45	Background	" "	" "	Wismer Sports
11:00	Radio Church	News	Burris-News	Wonderland
11:15	" "	Walt Winchell	People Stand	Sign Off
11:30	" "	Melody Trail	Curtain Call	.....
MONDAY (Day)				
7:00	Paul Frank	News-DeWeese	Dick Burns	Farm Roundup
7:30	Wings of Prayer	News-Markets	Music Hall	Friendly Time
8:00	Paul Frank	Sunrise R Boys	Jack White	M Arkonsky
8:30	Jip Houston	Morning Mat.	Music Hall	Coffee Cups
9:00	Gracious Living	Morning Mat	Eddy Arnold	Breakfast Club
9:30	" "	Share Wealth	Mrs. Poke	" "
10:00	Cecil Brown	Welcome Trav.	A. L. Godfrey	Betty Crocker
10:30	Georgia Crackers	Double or—	" "	" "
11:00	Markets	Break Bank	Art Godfrey	Music
11:30	Queen For Day	Jack Berch	Grand Slam	Quick As Flash
12:00	Eddy Arnold	Fifty Club	Wendy Warr'n	Farm Hour
12:30	Paul Frank	News-Markets	Helen Trent	" "
1:00	Cedric Foster	Penny's Pintry	Big Sister	Neighbor Nan
1:30	Housewives I.Q.	Board. House	Dr. Malone	Johnny Olsen
2:00	Ladies Fair	Double or—	2nd Mrs. Burt'n	Mary McBride
2:30	Sweet 'n Swing	Millionaire Life	Nora Drake	Music You Love
3:00	Sweet 'n Swing	Life Beautiful	Hilltop House	Penny Riddle
3:30	" "	Pepper Young	Share Wealth	Hannibal Cobb
4:00	" "	Bickst'ge Wife	Music Hall	Surprise Party
4:30	" "	Lorenzo Jones	" "	Social Security
MONDAY (Night)				
5:00	Mark Trail	Girl Marries	Denman-News	Jon & Sparky
5:15	" "	Portia	House Party	" "
5:30	Clyde Beatty	Plain Bill	" "	Jon & Sparky
5:45	Clyde Beatty	Farrell	Curt Massey	" "
6:00	Dinner Winner	Queen for Day	News	News
6:15	Sweeney-Sports	" "	Fred Kendall	News-Music
6:30	Bert Stille	News	Van Patrick	News
6:45	Keynotes	3 Star Extra	Lowell Thomas	Music
7:00	Fulton Lewis	Kaltenborn	Beulah	News
7:15	Buy, Sell, Trade	Swanee R B'ys	Jack Smith	Night Stand
7:30	G Heatter	World News	Club 15	Lone Ranger
7:45	Newsreel	Man's Family	Edw R. Mur'w	" "
8:00	Music Cavalcade	Railroad H r	Star Playhouse	Inner Sanctum
8:15	" "	" "	" "	" "
8:30	" "	Howard	Talent Scouts	Nell Gd Show
8:45	" "	Barlow	" "	Rent Control
9:00	Murder by	Telephone	Radio Theater	United or Not
9:15	Experts	Hour	" "	" "
9:30	War—Home	Bands of	" "	Dreamboat
9:45	Front	America	" "	" "
10:00	Edwards-News	Boston P. Crt	My Friend	R Flannigan
10:15	Blue Barron	" "	Irma	" "
10:30	Europe	Boston P. Crt.	Bob Hawk	" "
10:45	" "	" "	" "	" "
11:00	News Extra	Peter Grant	News	Dream Time
11:15	Club Hi-Li	Background	Van Patrick	Sign Off
11:30	" "	Barbershop 4	Music for	
11:45	" "	Melody Trail	Midnight	

Sokolsky

(Continued from Page 6)

size, its religion, the wealth of its capital city were but added incentives and inducements to an impecunious conqueror. For wealth is no protection against aggression It is no more an augury of military and defensive strength in a nation than it is an indication of health in an individual Success in war depends upon men, not money. No nation has ever been subdued for lack of it Indeed, nothing is more insolent or provocative or more apt to lead to a breach of the peace than undefended riches among armed men."

• • •

IT WAS WHEN the hard core of a people's tradition rots away and nothing remains but individual excesses and competitions for place, that a nation perishes It is in this same speech that MacArthur said in 1935 what is so absolutely true in 1951:

". . . We all dream of the day when human conduct will be governed by the Decalogue and the Sermon on the Mount. But, as yet it is only a dream No one desires peace as much as the soldier for he must pay the greatest penalty in war. Our Army is maintained solely for the preservation of peace—or, for the restoration of peace after it has been lost by statesmen or by others."

RED CROSS RADIO PROGRAM

"We Are Not Alone" is the title of this week's Errand of Mercy radio show, the transcribed American Red Cross series heard on Sunday at 10 p.m. over station WMRN. The show stars Fitz Feld as a German refugee who is striving to make a new life in America

"Errand of Mercy" is heard at the same time each week over WMRN presented in cooperation with the Marion County Chapter of the American Red Cross as a public service.

NOTICE OF APPOINTMENT

Estate of John H. Canada, Deceased

Notice is hereby given that John H Canada Jr has been appointed and qualified as Administrator of the estate of John H Canada late of Marion County, deceased Dated at Marion Ohio, this 17th day of April A D 1951

EDWARD J RUZZO, Probate Judge, Marion County, Ohio

Case No. 18884.

April 21,28,May 5,1951

NOTICE OF APPOINTMENT

Estate of Fred Weise, Deceased

Notice is hereby given that Rudolph Weise has been appointed and qualified as Administrator of the estate of Fred Weise late of Marion County, deceased Dated at Marion Ohio this 19th day of April, A D 1951

EDWARD J RUZZO, Probate Judge, Marion County, Ohio

Case No. 18850

April 21,28,May 5,1951.

AUTOMOBILES COLLIDE

One minor accident was reported by police today. Cars driven by Eugene T. Tawarome, 37, of Sandusky and Mrs. Pauline Schilling of 214 North Seffner avenue were slightly damaged when they collided on North Main street at 2 p.m. Friday, police said.

NOTICE OF APPOINTMENT

Estate of Lillie Berry, Deceased

Notice is hereby given that Ada Wagner and Andrew Wagner have been appointed and qualified as Executors of the estate of Lillie Berry, late of Marion County deceased. Dated at Marion Ohio, this 19th day of April A D 1951

EDWARD J RUZZO Probate Judge, Marion County, Ohio.

Case No 18881

April 21,28 May 5 1951

NOTICE OF APPOINTMENT

Estate of Swayze A. Lyon, Deceased

Notice is hereby given that John Kline Bartlum has been appointed and qualified as Administrator of the estate of Swayze A Lyon late of Marion County deceased Dated at Marion Ohio this 19th day of April A D 1951

EDWARD J. RUZZO Probate Judge, Marion County, Ohio

Case No 18880

April 21,28 May 5 1951

NOTICE OF APPOINTMENT

Estate of Frank Walters, Deceased

Notice is hereby given that John H Clark has been appointed and qualified as Administrator of the estate of Frank Walters, late of Marion County deceased Dated at Marion, Ohio, this 12th day of April A D 1951

EDWARD J RUZZO Probate Judge, Marion County, Ohio

Case No 18885

April 14,21,28 1951

NOTICE OF APPOINTMENT

Estate of Carl L. Drollinger, deceased

Notice is hereby given that Richard L Drollinger has been appointed and qualified as Administrator of the estate of Carl L Drollinger, late of Marion County, deceased

Dated at Marion, Ohio, this 9th day of April, A.D. 1951.

Edward J. Ruzzo Probate Judge, Marion County, Ohio

Case No 18867.

April 7,14,21,1951

NOTICE OF APPOINTMENT

Estate of John A Myers, Deceased.

Notice is hereby given that Clara E Myers has been appointed and qualified as Administratrix of the estate of John A Myers late of Marion County, deceased Dated at Marion, Ohio, this 11th day of April A D 1951

EDWARD J RUZZO, Probate Judge Marion County, Ohio

Case No 18872.

April 14,21,28 1951.

NOTICE OF APPOINTMENT

Estate of Sheridan Snodgrass, Deceased

Notice is hereby given that Lois E Thomas has been appointed and qualified as Administratrix of the estate of Sheridan Snodgrass, late of Marion County, deceased Dated at Marion Ohio this 12th day of April A D 1951

EDWARD J RUZZO Probate Judge, Marion County, Ohio

Case No 18877.

April 14,21,28,1951.

LEGAL NOTICE

Sealed bids will be received by the Trustees of Pleasant Township Marion County Ohio, until 12:00 noon EST, 5th day of May, 1951, for furnishing fire equipment according to specifications on file at Curtis Office

All bids must contain the full name of every person, firm, or corporation interested in same, and shall be accompanied by a certified check guaranteeing that the proposal will be carried out and delivery made as per these specifications if accepted or a bond with some solvent bank in the State of Ohio

Said check to be given in favor of Treasurer-Clerk of Pleasant Township Marion County, Ohio

Said fire engine must contain as equipment all items set forth in the specifications and meet all requirements specified.

The right to accept or reject any or all bids is reserved

The Board of Trustees of Pleasant Township, Marion County, Ohio.

Paul H. Naber, Clerk
Prospect, Ohio
R F D No 2.

April 21,28 May 5,12 1951

LEGAL NOTICE

Sealed bids will be received by the Trustees of Pleasant Township, Marion County, Ohio until 12:00 noon EST, 26th day of May 1951 for furnishing a truck suitable for a Fire Engine It shall have at least 140 HP cab, heater and defroster tires 900 x 20, wheel base of about 175

All bids must contain the full name of every person firm, or corporation interested in same, and shall be accompanied by a certified check guaranteeing that the proposal will be carried out and delivery made as per these specifications if accepted or a bond with some solvent bank in the State of Ohio

Said check to be given in favor of Treasurer-Clerk of Pleasant Township Marion County, Ohio

Said fire engine must contain as equipment all items set forth in the specifications and meet all requirements specified

The right to accept or reject any or all bids is reserved

The Board of Trustees of Pleasant Township, Marion County, Ohio.

Paul H. Naber, Clerk
Prospect, Ohio
R F D No 2.

April 21,28 May 5,12 1951

LEGAL NOTICE

The unknown heirs and next of kin of James L. Ettinger, deceased, and their executors and administrators, will take notice that Robert T. Ettinger, Executor of the Estate of James L. Ettinger deceased, on the 6th day of April 1951, filed his petition in the Probate Court within and for the County of Marion Ohio, alleging that the personal estate of said decedent is insufficient to pay his debts and the charges of administering his estate, that he died seized in fee-simple of the following described real estate situated in said county, to-wit: Being the undivided two-thirds of a part of the West half of the Southwest quarter of Section 22, Township 4 South of Range 17 Commencing at the Southeast corner of said quarter section; thence along the east line of said quarter, North ½ degrees west 38.8 rods of the south line of the C.C.C. & I. Railway; thence along the South line of said railway south 57.75 degrees west 59.4 rods to the center of the road 54.2 rods to the place of beginning containing 6 acres and 45.6 rods, be the same more or less that same is free of dower interest

The prayer of said petition is for the sale of said real estate, free of any dower, for the payment of the debts and charges aforesaid

Said unknown heirs and next of

WANT ADS DIAL 2-1101

LOCAL WANT AD RATES

	1 Time	3 Times	6 Times
Three lines	75c	$1.95	$3.51
Each extra line	25c	65c	90c

Minimum charge three lines

Ads not ordered for consecutive insertions will be charged at the one time rate each time

Ads ordered for three or six days and stopped before expiration will only be charged for the number of times the ad appeared and adjustment made at the rate earned

Renewals of ads that appeared the previous day or publications and corrections will be accepted until 9:00 A. M. on the day of publication.

Changed ads in Marion and Marion rural routes only will be accepted by telephone and mail

Errors in want ads will be corrected and an extra insertion given only when notification is made before the second insertion.

The publisher reserves the right to edit or reject any ads deemed objectionable

MAIL received by 4:30 p.m. today will appear in the following issues: [illegible] 23, 24, 25, 26, 27, 28, 30, May 1, 2, 3, 4

WANT AD DIRECTORY

1—ANNOUNCEMENTS
2—Lodge Notices.
4—Special Notices
5—Flowers to Go.
6—Travel and Transportation.
6—Lost and Found
7—HELP WANTED
8—Male Help Wanted.
9—Female Help Wanted.
10—Male and Female Help.
11—Situations Wanted.
12—Employment Agency.
13—Special Instructions.
14—BUSINESS SERVICES
15—General Household Services.
16—Beauty and Bath.
17—Cleaning and Wet Wash
18—Miscellaneous Rent.
19—Painting—Paperhanging.
20—Heating—Plumbing—Roofing.
21—Jewelry—Watch Repairing.
22—Moving—Storing—Packing.
23—Building—Modernizing.
24—MERCHANDISE
24A—Gift Suggestions.
25—Wearing Apparel.
26—Miscellaneous Sales.
27—Household Goods.
28—Musical Instruments.
29—Business Equipment.
30—Building Supplies.
31—Drugs.
32—Food.
33—Seeds—Plants—Flowers
34—Hobby Exchange.
35—Public Sales.
36—Coal Dealers.
37—Coal Haulers.
38—Lumber—Shingles.
39—Want to Buy—Trade—Rent.
40—Dogs—Pets—Supplies.
41—FARM STOCK—EQUIPMENT
42—Poultry and Supplies.
43—Livestock for Sale
44—Feed—Farm Equipment.
45—Farm Produce.
46—Public Sales.
47—Wanted Livestock.
48—FINANCIAL
49—Mortgage Loans.
50—Money to Loan.
51—Business Opportunities.
52—Wanted to Borrow.
53—FOR RENT REAL ESTATE
54—Rooms and Board.
55—Apartments for Rent.
56—Houses for Rent
57—Cottages and Resorts Rent
58—Business Property Rent.
59—Farms for Rent.
60—Garages for Rent.
61—Wanted to Rent.
62—FOR SALE REAL ESTATE
63—Houses for Sale.
64—Lots for Sale.
65—Business Property Sale.
66—Farms for Sale.
67—Cottages and Resorts Sale.
68—Out of Town Property Sale
69—Wanted to Buy.
69A—Wanted Listings.
70—AUTOMOTIVE
71—Accessories for Sale.
72—Repairs and Service.
73—Bicycles and Motorcycles
74—Automobile Trailers.
75—Trucks—Tractors—Trailers.
76—Passenger Cars for Sale.
77—Wanted to Buy

1—ANNOUNCEMENTS

2—LODGE NOTICES

[illegible] A.M.A. Section for Field Day at Green's Mon., Apr. 23rd. 1:30 p.m. Past Masters day or evening. Supper served at 6:30 p.m. Committee should report at this time.

[illegible] Lodge of Perfection Hour of Work Tuesday

[illegible] Special meeting Marion Chapter No. 45 Monday, April 23rd, 7:30 p.m. Refreshments

Special Easter greeting cards at the Gospel Book Room

3—SPECIAL NOTICES

RALPH H. SIMPSON Insurance for Auto, Property, Liability [illegible] Dial 2-1812

DON'T [illegible] cover up those ugly floors with Fina [illegible] Thompson Hdw.

SAY CHEESE! BREAD is one of the many delicious treats you will find at The Dixie Pastry Shop [illegible] Center St.

[illegible] HOME Service LOYD FUNERAL HOME [illegible] Dial 2-2212

[illegible] Dry Cleaning Monday Special [illegible] 174½ S. Main Use Want Ad Shop Dial 2-2105

BOB HINAMAN FARM BUREAU INSURANCE Life — Auto [illegible] Office Dial 2-3810 Res. 3-5141

REFRIGERATORS NONE BETTER NONE FOR LESS MONTGOMERY WARD Basement.

[illegible] AVAILABLE [illegible] Aluminum Storm [illegible] and Wood sash. Dial 2-1012

OPEN [illegible] Hours [illegible] Monday thru Saturday 8 A.M. to 5 P.M. Dial 2-7997 We specialize in Waxing and Polishing Harper's Car Wash [illegible] from Central Fire Station [illegible] Prospect [illegible] No. 1 car wash in by the best car wash in [illegible]

5—SPECIAL NOTICES

HOSPITAL EQUIPMENT We [illegible] used [illegible] Dial [illegible]

5—TRAVEL & TRANSPORTATION

[illegible] to [illegible] Convenient schedules now [illegible]

7—HELP WANTED

8—MALE HELP WANTED

A LEADING Dairy Farm Equipment company needs a man for sales and service. Good future. Salary, commission and bonus position. Write details to Box 20 care The Star.

DISTRIBUTOR

A well known manufacturer has opening for energetic distributor over 30 for territory consisting of Allen, Hardin, Marion, Morrow, Union, Champaign, Clark and Madison Counties in Ohio. Established protected territory with nation wide accounts produces steady repeat business. Frequent advertising helps. Must have car. Immediate training by field manager. Special bonus provides to $2,000 yearly above liberal commission. Compensation. No capital investment required. Must have car. Phone R. D. Falardeau, Hotel Legion, Bellefontaine, Ohio, April 23rd or 24th for interview.

Experienced Truck Drivers and Concrete Block Maker APPLY IN PERSON Baldauf & Schlientz 159 N. Greenwood St.

IS $210.00 A WEEK Worth a Penny Postcard?

Then rush card for special FREE TRIAL PLAN that sells amazing new Automatic Refrigerator Defroster. Like "hot cakes". D Frost-O-Matic Dept 105-C, 6 N. Michigan Chicago

WANTED—Experienced man, part time, to care for saddle horses. Dial 2-6116

SINGLE MAN for farm hand must be reliable. Room and board plus salary. W. L. Clunk Route 1, Prospect, Ohio

SINGLE experienced farm hand. Must be sober. Write Box 58 care Marion Star

Pin boys wanted. Extra hours. Dial 2-9965 after 2 p.m.

WANTED SALESMAN—25 to 35 years. Salary car and expenses. Marion and surrounding counties. Call Mr. Monahan, Harding Hotel, Saturday for interviews

MARRIED man for farm work. Good opportunity for experienced man who is willing to assume responsibility. Dial 2-5963 or 2-2[illegible]

Jewel Tea Co.

Has permanent employment for two salesmen for house to house routes in Marion selling groceries, coffee and household appliances. Blue Cross-Blue Shield life insurance and job benefits. Vacation after one year. $60 salary plus commissions on sales. Write or phone

Jewel Tea Co.
1197 Cleveland Ave.
Columbus, Ohio
Phone [illegible] Cypress 8120

Common Laborers

Apply in person

The Baker Wood Preserving Co.

9—FEMALE HELP WANTED

CASHIER

Must type and have some knowledge of bookkeeping. Write giving qualifications, age, and references to Box 25, care Marion Star

STENOGRAPHER—Clerk for local financial company — good references and good personality required—experience helpful but not essential. Write Box 33, care Marion Star

MIDDLE-AGED woman for light housework going South, family and children. This would afford some middle aged woman a very nice and quiet home. Character references required. Dial 2-1845 before Sunday morning for appointment.

FULL TIME WAITRESS Apply at GALLAHER DRUG CO.

WAITRESS WANTED Apply [illegible] Dial 2-1618

LADY to do light horse work for family of two. Call at 551 W. Columbus St.

WAITRESS and grill girl. Top pay for steady workers. Nic-Nac opposite post office.

WAITRESS 7 a.m. to 3 p.m. Apply in person Union Depot Hotel and Restaurant

LADY to do housework, care for 20 months-old boy while mother works. Fair wages. Christian home located in town with several cars has best of reference required. Wonderful opportunity for person who would appreciate good home rather than wages. Write Box 75 Marion Star

MIDDLE-AGED lady to help with light housework, that will accept small wages, modern home. Phone 2-5[illegible] Caledonia, Ohio

AVAILABLE several positions at good salary for women between the ages of 25 and 50, preferably with college education, teaching or [illegible] experience. Apply Mrs. Evelyn L. Ethell, Girls Industrial School, Rt. 3, Delaware, Ohio. Phone Delaware 5462

7—HELP WANTED

9—FEMALE HELP WANTED

Experienced GIRL

required for general office work. Knowledge bookkeeping fundamentals essential but detail work only involved to begin. Adequate supervision and training. 40 hour week with annual paid vacation. Permanent position the year 'round. Compensation commensurate with ability.

Schaffner's South Main St.

HOUSEKEEPER - practical nurse, daytime. Three adults. Call at 607 Girard Ave. or Dial 2-8544 after 5 p.m.

UPHOLSTERING AND SLIPCOVER WORK

We are in need of a lady experienced in above work. Call at SCHAFFNER'S

WANTED—Middle aged lady for cook at Morrow County Home. Permanent position for right party. Phone [illegible] Mt. Gilead

UNUSUAL OPPORTUNITY IN ACCOUNTING CLERICAL WORK

If you like accounting or bookkeeping work, here is an unusual opportunity for you. No experience is needed—you will be given the training you need: If you have experience, so much the better. This is a new department with ample opportunity for advancements for you.

* * THINK THIS OVER, THEN ACT AT ONCE * *

Train at Erie, Pennsylvania WITH EXPENSES PAID.

Full pay while you learn.

Automatic periodic raises in pay.

Excellent working conditions. Pleasant associates.

Steady employment with opportunity for advancement.

Important work in an essential public utility.

Vacations and holidays with pay.

Non-contributory sickness and pension benefits.

* * VISIT, TELEPHONE OR WRITE * *

Mrs. Mary Severns

OHIO ASSOCIATED TELEPHONE CO.

197 South Main Street
Marion, Ohio.
Dial 2-2141.

10—MALE AND FEMALE HELP

TEACHERS—Male & Female GUARANTEED INCOME FOR SUMMER POSITIONS

A Marshall Field owned enterprise of Chicago will employ teachers for six weeks during summer vacation. Teachers who can qualify will be required to attend training conference at our expense. Guaranteed income. For local interview write giving age, education and experience to A. W. Morrison, Field Enterprises, Inc., P.O. Box 4110, Chicago 80, Ill. Small town and rural teachers write same address.

Full time salesperson, male or female to assist in the Plumbing Department.

APPLY Montgomery Ward.

11—SITUATIONS WANTED

EXPERIENCED [illegible] semi-driver wants work with local trucking firm or individual. Can handle semi and straight jobs. Expect [illegible] scale. Write Box 35, Marion Star.

WILL care for children in my home days. Mrs. Brown, 514 N. State

LIME or stone hauled or any kind of dump truck work. Dial 2-7631

MIDDLE-AGED lady wants work by the day or washings. 393 Fries

13—SPECIAL INSTRUCTIONS

ENROLL now for spring classes in beauty culture. The shortage of operators insures a good opportunity to graduating students. For further information contact Mansfield Beauty School, 78 N. Diamond St., Mansfield, Ohio.

STATIONARY BOILER fireman's course $25. Experience helpful. Evening classes. Box 55, Star.

14—BUSINESS SERVICES

25 years experience. Free estimates.

Scout Tree Service
306 Belmont Dial 2-7372 evenings

Refrigeration Service
Robert M. Craven Dial 3-7486.

SCIOTO REFRIGERATION
Commercial—SERVICE—Domestic
Dial 2-1765 If no answer, 2-3462

SPRING clean your store windows, keep them shining. Marion Window Cleaning Co., 2-1007

NEW BLACKSTONE WASHERS
Washer and Mower
Sales and Service
776 Uneapher Ave
EZ Terms 2-2050 Jack Fulton

TREES
Marion's Expert Service
Leo Savage Dial 2-7662

RONALD SELANDERS
Electrical wiring. Home, commercial, industrial, Appliance and motor repairs. 343 Hane.
Dial 2-2058

LAWN mowers sharpened the factory way. Called for and delivered. Also repaired. Dial 4-2224

Washing Machine Service
Parts—Rolls—for all makes
2-9135 Roy McCombs 819 Merkel

ALL kinds of sewer work and laying blocks. Cement work. Dial 2-1206. C. M. Miller, 660 Belefontaine Ave.

Lime and Stone Hauled.
Don Elder 153 Fries Dial 2-3418

LAWN mower grinding, handles and rollers. Vern Klingel, 125 N. Grand

For Refrigeration Service
Call C. H. Robinson Dial 2-8944

HODGES
Radio and Television Service
E. Center & Jefferson Dial 2-1909

26 years experience. Free estimates

Scout Tree Service
306 Belmont Dial 2-7372 evenings

ELECTROPLATING and spray shoe bronzing. H. E. Carpenter, 561 N. State St. Dial 2-6921. Free pick-up and delivery.

RUBBER STAMPS
Made to order — any size or copy. Mail or Prompt service.
WIANTS 120 S. Main

WE have saved Marion with good printing for over [illegible] years.
HOME PRINT SHOP
169 Court St. Dial 2-1711

FURNITURE REPAIRED, refinished, reglued by disabled veteran. Quick service. Dial 2-1015. 580 Henry Street.

AGRICULTURAL Lime and Spreading. Stone, cinders and dirt.
M. E. PETERSON Dial 2-0428

TOILET cleaning, rubbish hauling. Dial 2-3470 from 1 p.m. to 8 a.m. Saturday anytime.

Septic Tank Service
Septic Tanks and
WPA tiles cleaned
298 Hane Ave. Dial 2-0008.

Electric Motor Repairing
Armature and Stator Rewinding
191 Union St.
Dial 2-2773 days—2-8541 evenings
WHITE & SON ELECTRIC REPAIR

Deitsch Delivery
Dial 2-0954. 25c up.

Rubbish Hauling
Dial 2-0177
Bud Honaker

DAMASTED wool rugs and carpets re-woven. Free estimates. Dial 2-1957

Light Hauling
Dial 3-8146

Sewing Machines Electrified
524 N. Main St Dial 2-1757

PLASTERING
Arch Building Dial 2-6726

WIANTS offer complete mimeographing service on sales announcements, price sheets, business forms, etc. Prompt, efficient service.
Wiants 120 S. Main Dial 2-9[illegible]

HOME and auto radio repair. None too old or too modern. Phone Bruce's, 547 Avondale. Dial 2-2[illegible]

RADIOS REPAIRED
D. A. BROWN RADIO SERVICE
135 E. Church St Dial 2-3196

Rubbish and Light Hauling
Dial 2-2064

VACUUM CLEANER SERVICE
All Makes
Parts—Bags—Brushes—Cords
Hose—Filters—Etc.
1014 E. CHURCH DIAL 2-1530

Saw and Mower Shop
Hand lawn mowers sharpened and repaired. Free pickup. 142 Fries Ave. Dial 2-7217

Electrical Contracting
NEW CONSTRUCTION
And Electrical Repairs
Dial 2-7554 122 Court St
ROBERT J. VAUGHAN
Electrical Service

SPEED QUEEN WASHERS
Sales Service
Rolls parts services for all makes
Liberal Trades Easy Terms
BEARD APPLIANCE
N. Main St. ¾ mile north of corporation on 2-727. Open evenings.

MOWER SHARPENING
Weyer Mower Service
416 Main St. Dial 2-7[illegible]
New Hand and Power Mowers
TRADE-IN ALLOWANCE

Water Well Drilling
809 Polk or Dial 2-4423

Rent BIL-JAX Scaffolding
211 Fox Ave Dial 2-1508

Antennas installed and repaired
Roofing — Siding — Spouting
Please Dial 2-7323 for estimate
H. C. WILSON 364 BLAINE AVE.

CALL WILLEY

For commercial - domestic electrical construction and maintenance
WILLEY ELECTRIC CO.
666 Woodrow Ave Dial 2-1934

15—General Household Services

Venetian Blind Service
Laundering, Repairing, Re-painting. New tapes and cords in your choice of color. R. D. Hinsli
703 Windsor Dial 2-3831.

16—BEAUTY AND BATH

Shampoo and hair style $1
BOYD BEAUTY SHOP
168 W. Center Dial 2-1407

—WE SUGGEST—

For Spring and early Summer, a new permanent. Hair cutting for men, women and children
ENGLAND'S
Barber Beauty Service Dial 2-2536

Special—$10.00 permanents—$7.50
PLEASANT BEAUTY SALON
242 W. Pleasant Dial 2-4459.

FOR nervousness and insomnia try our baths. Dial 2-1527
LETT'S

Neva Grace Beauty Shop
Permanents, Machine, machineless and cold wave
Dial 2-0902 630 N. Prospect

HAIR shaping, shampoo, tint and styling up-sweeps. Frances Irvine Beauty Shoppe, 139 Olney. Dial 2-7698

14—BUSINESS SERVICES

16—BEAUTY AND BATH

Permanents $3 and up.
RUTH'S BEAUTY SHOP
Dial 2-1715 609 Davids St.

Special for Mother's Day
$10 permanent for $7.50.
VANITY BOX Dial 2-5[illegible]

RUZZO'S for PERMANENTS

Feather cut permanents — cold waves, machine or machineless
Dial 2-1402

17—CLEANING AND WET WASH

Wanted.
Washings and Ironings
Dial 2-6617

CURTAINS washed, stretched and ironed. Washings and ironings. 323 Mound St. Dial 2-3812

19—PAINTING - PAPERHANGING

EXPERT wallpaper cleaning, interior painting and decorating. Also wallpaper hanging. Dial 2-9941

PAINTING, interior, exterior, paper cleaning, wall washing. Work is tops. Price is right. Dial 2-8120

EXPERT wallpaper cleaning, interior painting and decorating. Also wallpaper hanging. Dial 2-9741

A. J. Postell & Son
Complete painting, steamers for rent. Dial 2-7202 or 2-6795

Paperhanging
Olivene Rose Dial 2-6301

SAVE $1 PER GALLON
Kem-Tone Special
Only $2.98 per gal.
R. D. LUKE HARDWARE
Hardware for the Farm and Home
Dial 2-0528

WALL washing. Interior painting, wallpaper and household cleaning, lawn care.
GENERAL CLEANING SERVICE
2-2859 2-7[illegible]2

PAINTING — Experienced and insured workmen.
Dial 2-1938

PAINTING, papering, wallpaper cleaning and wall washing. Dial 2-8013 days or 2-3977 after 5 p.m.

PAINTING. Interior and outside house painting. Paperhanging and spray painting. Dial 2-4376. Please call evenings.

20—Heating—Plumbing—Roofing

SEPTIC TANKS
County Approved, Concrete Reinforced
BIBLER BURIAL VAULT CO.
Dial 2-0872 2-7676 Residence
Office 2-[illegible] 255 E. Fleming
Or Your Local Plumber

Clapsaddle
Plumbing Service Repairs — New Installations. 611 Mark St. 2-9750 Res. 2-4542 Days. H. J. & W. J. Clapsaddle

E. J. STEINMAN
Plumbing and Heating
Repair Work
491 Oak St Dial 2-5722

CALL us for your plumbing and heating problems. New Installations and repairs.
Peacock Bros., Inc.
Plumbing—Heating Contractors
Exclusive Winkler Distributors
415 Belmont St Dial 2-3130

THURMAN F. SELF
Plumbing and Heating
272 Superior St Dial 2-3818

Bryant Gas Conversion Burners
Schneider's Sheet Metal Shop
185 N. Main Dial 2-0049

R. M. BURKHARD
Plumbing and Heating
Dial [illegible]5168 672 Polk

Carl's Plumbing and Heating
1081½ McWilliams Ct.
New installations. Guaranteed repair work. For free estimates Dial 2-7206 or 2-2818

GLENN W. KRONK
PLUMBING AND HEATING
For estimates Call 2-1727 or 2-1366

DUO-THERM gas floor furnaces:

35,000 BTU $109.95
50,000 BTU $119.95

See these furnaces for the famous Duo-Therm quality and prices that have not been increased. We can make complete installation or will assist anyone.

Green Camp Hdw.
Dial 4-3132
Open evenings except Friday

21—Jewelry—Watch Repairing

FRANK BUTTERWORTH JR
Watch Repair Service
Room 410, Ubler Bldg., Marion, O.

22—Moving—Storing—Packing

MOVING — Local TRAILERS for rent. Two and four-wheel all types, hitch furnished. Move yourself. SAVE $$$. U-RENT-R-TRAILER CO. Dial 2-1563 197 S. Prospect St.

MARION CARTAGE
Local and coast-to-coast moving. Low independent rates. Agent Stevens Van Lines. 503 Wilson. Dial 2-2337

WRIGHT
Transfer & Storage Co.
ESTABLISHED 1889
AGENT
ALLIED VAN LINES
126 Oak St. Dial 2-2537.

Across the Street or Across the Nation
Make your next move by
MERCHANTS
Transfer & Storage
A Mayflower Warehouse
ESTABLISHED 1905
180 E. Mill. Dial 2-0626, 2-7004.

23—BUILDING-MODERNIZING

General Contracting
Homes—Repair—Remodeling
418 S. Grand Ave
Dial 2-7211 Dial 2-2936
Coleman & Goff

Pre-Fab Garages.

and utility buildings. Come in — easy-to-bolt-together sections that two men can set up in a day. 16 inch on center studs and rafters. Insulation paper behind each panel. One prime coat of paint. Overhead receding type steel garage door with finger-tip control. 14x20' with one door, 20x20' or 20'x28' with two doors. Utility buildings 14x20'; 20x20' 20x28' or 20x36. All hardware and instruction furnished! Terms! See these set-up!

Montgomery Ward, Basement

14—BUSINESS SERVICES

23—BUILDING-MODERNIZING

SPECIALIZING
40 years in building, addition, remodeling, repairs
Maloney Craft Shop Dial 2-1938

Custom Built Kitchen Cabinets
Phelps Cabinet Shop
One mile south on State Route 4
Dial 3-8025

24—MERCHANDISE

25—WEARING APPAREL

GENUINE Northern Canadian Mink Stole. Priced reasonable. Call after 6 p.m. 164½ W. Center. Mrs. Dow.

MEN'S suits, topcoats and sport coats. All sizes.
KERRIGAN'S 814 E. Center St.

26—MISCELLANEOUS SALES

HARD lumber—2x6 running 8 cm 8 to 14-foot lengths. Claris L. Hickman, N. High St., LaRue.

REX hot water tank with thermostat, cheap. 429 Oak. Dial 2-9271

FOR SALE—Rubber raft, used very few times. Dial 2-8908 or call at 225 Owens St.

LADY'S brown leather Samsonite bag. Holds eight garments, used once. Cost $30.00, plus tax, sell for $20. 143 S. Vine.

COMPLETE set (10 books) of Junior Classics, like new. $35. Call after 5:00 or on Saturday. 151 Reed Ave.

THE Little Farmer—powerful cultivator, used once. Cost $90.00, first $55 buys it. Dial 2-7722.

Springfield GARDEN TRACTORS
As Low As $169.50
Two and three h.p. sizes. Complete line of attachments available. Terms—$20 down 24 months to pay. Fully guaranteed. Buy now while available.
Crawbaugh Hardware
124 N. Vine

FOR [illegible] grocery, meat market and slaughter house equipment.
SEE
A. A. Stein Butcher Supply
197 E. High St. Marion, O. Dial 2-2[illegible]

ATTENTION SPORTSMEN
Marion Live Bait Store now open. Red, 508 E. Mark St. Dial 2-5[illegible]

EXTERMITAL
A Complete Pest Control Service.
Licensed Operators.
L. R. Amrine & Sons
Dial 2-0548 508 N. Main

TWO-POWER mower. Also sharpen, clean, oil mowers. Charles Almendinger, one mile north Newman's bridge. Route 203.

11-FOOT Wolverine boat and trailer, Johnson motor, boat cover and all necessary equipment. Worth the money. Essex Garage.

LAWN mower, almost new, priced as a bargain. 511 E. Center. Dial 2-[illegible]

OUTSIDE toilet in good condition. If sold soon, reasonable. 393 Fries.

SUITS, sport coats, kodaks, waffle irons, clocks, bowling balls. See Joe for Doc, 158 W. Center.

Call Weatherseal
For Combination Storm Windows and Doors
288 E. Center St. Dial 2-9034 2-6107

Fuller Brush Distributors
Ray Bonnette — 612 Sugar St.
Dial 2-4210
L. W. Dix — 385 W. Church
Dial 2-2270

FOR THE DURATION

It is psychologically important that you have cheerful surroundings. We can help you in this respect. See our complete spring line of floor and wall decorative materials and supplies.

LOWE BROTHERS
Your Friendly Paint and Wallpaper Store
196 W. Center Beside Gas Office

ELECTRIC motors, belting, steel trading mats, bar, steel plate, etc. We buy scrap iron and metals. MARION IRON & METAL CO. Rear Lincoln Hotel W. Center Dial [illegible]3540

MERCURY and Marion outboard motors. 5 7.5 and 10 Hp. Sepower. Hinton's Sport Shop, Palace Theatre Building.

LIVE BAIT

HOURS
Monday (Thru) Thursday
8 A.M. to 8 P.M.
24-Hr. Service from 8 A.M. Friday to 5 P.M. Sunday

Harper's Bait Store
Across from Central Fire Station
(Rear 195 S. Prospect)
24-Hr. Service

12-FT. rowboat, $56.00. 14-ft. decked-in motor boat, $145.00. AYRES 320 Mercer.

Johnson Sea Horse Outboard Motors
Lyman Boats
Sales and Service

Clarence Sands & Co., Inc.
Authorized Dealer
202 E. Center Dial 2-0519

"Advertising Specialties"
Calendars, Book Matches, Pencils, Novelties of all kinds.
FLOYD L. LYTLE
418 Oak St. Dial 2-1224

FOUR GRAVE LOTS
At Chapel Heights
Dial 2-9659

New Evinrude Outboard Motors

In stock for immediate delivery. One Sportsman 15 h.p. Two Sportsmen, 3 h.p. One Fisherman 1 h.p. Open evenings by appointment.
SWARTZ MOTOR SALES
Phone 2231 Richwood

A DEMING SHALLOW WELL PUMP AND TANK. 253 SUMMIT. DIAL 2-9683

GOING out of business sale! Place Cards, pkg. of 12—10c. Others from 1c. Christine's, 128 S. Vine.

SMALL size Coleman fuel oil heater, 250-gallon fuel oil tank, two baby builtbeds for housetrailers. Dial 2-1053.

HEART Shield Testaments, beautifully engraved with "May God Bless You" $2.95 and up. Dial 2-9402

Hot Bed
– SASH –
Odd Storm Sash

	Was	Now
25½"x52"—3	$7.10	$3.75
24 x36 —9	5.50	2.75
24 x40"—1	7.85	3.75

SEARS
151 W. Center.

24—MERCHANDISE

26—MISCELLANEOUS SALES

SALE or trade for late model car, 1946 airplane. Dial 2-8052, 258 Edwards St.

Majestic House Paints
$5.45 per gallon in fives. Make your selection now while we have a large stock on hand.
BRINNON'S
Color Center 138 S. Main.

TORO-WHIRLWIND
Power and Hand Mowers. Buy now while they last. Supply limited. Terms arranged.
"We Service What We Sell"
Also service all make mowers.
HARROLD BROS.
131 Campbell St. Dial 2-1068
Rear Palace Theater Open Eves.

27—HOUSEHOLD GOODS

MODERN three-piece sectional blond framed living room suite, just like new. Pay unpaid balance and it's yours. Can be financed. Dial 2-4424 for particulars.

PYROFAX
Bottle Gas Service
Gas ranges, water heaters and refrigerators. We convert all types of natural gas appliances to PYROFAX gas.
Check Our Prices Before You Buy!
Economy Gas Service
PYROFAX gas distributor for this District.
Upper Sandusky Phone 1109 or 915

Electric Water Heater
52 gallon new, save $40
R. I. ANGLAND
325 W. Center Dial 2-1751

ZENITH
The Royalty of RADIO and TELEVISION
See the new models at
Groll's Furniture
at Waldo
Open Tuesday, Thursday, Saturday till 9
Open Monday, Wednesday, Friday till 5

MESSENGER'S FURNITURE
165 Davids Dial 2-0432
Everything for the home

FOR a thorough house cleaning job, see the Air-Way Sanitizer vacuum cleaner. Parne Lefton Bender, Waldo 6-2525

ARVIN
Table Model Television
$99.95

Good Housekeeping Shop
140 S. Main Phone 2-7017

LARGE deluxe baby buggy and pad. Bottom has pressure and bottle compartment. $25. 312 Paterson St. Dial 2-4207.

MAGIC CHEF
Bottle or Gas Range
Dial [illegible]

Bissells Carpet Sweepers
$[illegible] and up
ULMER'S
201 E. Center Dial 2-5417

YOU WILL BE GLAD [illegible] Hotpoint Range. See it today. Get your new or used furniture. We buy, sell or trade. See us and see the difference.
FLOYD'S FURNITURE STORE
227 N. Main Dial 2-1753

KALAMAZOO classic hot plate, $4.5. Charcoal to Gas. Dial 2-1120

Lovely three-piece dining room suite. Dial 2-2[illegible]

STEEL slat Venetian Blinds in stock — in widths to 15 inches, self-leveling device. Duron bonderized steel slat, metal enclosed head. Priced as low as $2.98. KLINE'S 100 W. Center

FOUR-YEAR-OLD tall-top gas range, in good condition. 707 Bennett.

WALNUT six-piece dinette set with Welsh cupboard. Dial 2-2871 after 4 p.m.

SEVERAL models of Philco refrigerators from floor samples at a reduction.
HERR ELECTRIC CO.
Phone 1-5, Prospect or Open Eves.

SEVEN cubic foot Deluxe Kelvinator, like new. 651 Davids. Dial 2-9207.

COMBINATION table model radio and record player, with table. Dial 2-6707.

EMERSON combination radio and phonograph. $25. 1003 Pierce St.

GRAY HOTPOINT freeze-way-space saving room suite, good condition. Call at 275 Glengate Ave., after 6 p.m. or Saturday.

LARGE white kitchen cabinet, small white kitchen cabinet, wood kitchen stool, small buffet, bookcase and bathinette. Lemon, Saville, Neff's Mural Oaks. Dial 2-2[illegible]

Rebuild Your Old Maytag
—NOW while [illegible] Maytag parts are still available!
All work guaranteed. Free estimates.
Maytag Sales and Service
157 N. State St. Dial 2-1525

BOTTLE GAS
CONSUMERS GAS INC.
Three miles south of corporation on Route 4. Dial 2-[illegible] Res. 2-1[illegible]

Used 9 cu. ft. refrigerator, $10
312 N. Greenwood St.

SERVEL refrigerator, used 2½ years, 15-piece set of Lifetime stainless steel cooking utensils sold 2nd time, ten-piece dining room suite, two living room suites, modern style piano with bench, tables, metal top kitchen cabinet, gas range, two Hollywood beds, complete 502 E. Water St. Prospect, Ohio. Friday p.m. and Saturday. Sunday by appointment. Dial 2-3[illegible] Marion.

BEDROOM suite $2; bed complete $5; table and chairs $5; lounge chair, $5; gas range $5; two lamps $5 and $8 each. 496 E. Center.

A USED 12½ inch television console, $[illegible]. Call at 130 Windsor Street.

BEFORE buying a vacuum cleaner see the Air-Way Sanitizer. Call Marion dealer, R. E. Leach, 258 S. State. Dial 2-9237.

New and Used Furniture
Buy—Sell—Trade
HABLUETZEL'S
220 N. Main [illegible] Dial 2-0916

FREE HOME TRIAL!
Hamilton Dryers
and
Ironrite Ironers
IMMEDIATE DELIVERY
Dial 2-7696 for free home trial and demonstration in your home
Elsey's Modern Appliances
Palace Theater Bldg.

24—MERCHANDISE

27—HOUSEHOLD GOODS

THREE all-over floral design matching Broadloom rugs, 9x12 $40, 9x9 $20. Throw rug, $10. Sold together, $60. Wine colored pull-up chair, $5. Call 2-7340 after 5 p.m.

5
Good Used
Living Room Suites
2—$49.95
2—$59.95
1—$79.95

A terrific buy in refrigerators with Gibson freezing unit across the top $119.95.

Credit of Course
Wilson Furn. Co.
135 Poverty Row (Mill St.)
The Working Man's Friend
FREE DELIVERY
Dial 2-1026

[illegible] TV Antennas [illegible] Full line of TV and antenna supplies
Marion Television
315 [illegible]

MONTGOMERY Ward apartment size hotpoint gas range. Three to four room Coleman oil heater. Dial 2-4[illegible]

BRIGHT Clipper electric floor polisher. Like new. Can be used on [illegible] $2 per day. Will trade on [illegible] Call 2-[illegible]

PAY less for your new [illegible] Glass plastic trim for trimming. See it out dirt floors.

JUST ARRIVED
NEW SPRING LAMPS
See them tonight
Open 9:00 a.m. to 9:00 p.m.
Monday through Friday
SCHERFF'S
Wayside Furniture
985 S. Prospect St.

NINE piece walnut dining room suite, 42-in. buffet, server, 48-in. Morris chair, 2 occasional chairs, 2 end tables, 2 lamps, 2 pictures, 9x12 rug pad, 2 throw rugs, 2 smoker stands, 2 smoker sets, 2 smoker trays, 2 smoker ashtrays, 2 smoker pipe racks, 2 smoker humidors, 2 smoker cigarette holders, 2 smoker cigarette cases, 2 smoker lighters, 2 smoker matchbooks, 2 smoker pipe cleaners, 2 smoker pipe tampers, 2 smoker pipe reamers, 2 smoker pipe knives, 2 smoker pipe stands, 2 smoker pipe racks, 2 smoker pipe cases, 2 smoker pipe bags, 2 smoker pipe pouches, 2 smoker pipe tobacco jars, 2 smoker pipe tobacco humidors, 2 smoker pipe tobacco cases, 2 smoker pipe tobacco pouches, 2 smoker pipe tobacco bags

24—MERCHANDISE

32—FOOD

Young Chickens

We have some extra nice corn fed, ready dressed, young 4½ pound White Rock fries. Dressed fresh every Friday and Saturday at

Only hamburger price

Don't wait now and order one saved for you!

Large Potatoes $1.89

These are good cooking Morrow County Potatoes

APPLE SALE

We have three large, extra nice, all cooking and eating apples, only $1.25 a bushel. Bring your own sack.

Eggs, 2 doz. 89c

These are our best large white or brown eggs, gathered fresh for you every day.

LAWRENCE MARKET
Open until 8 p.m.

33—SEEDS-PLANTS-FLOWERS

CERTIFIED SEED POTATOES
Katahdins — Cobblers
Chippewas — Pontiacs — Chippewas
BERRY SEED CO. 420 N. Main

Visit Wards
Shrubbery and Garden Dept.
New Shipment Just Received

Three year field grown hybrid tea roses, bloom all summer, $1.69. Fruit trees, 79c and up. All shrubs, 39c. Tulip bulbs, high grown, bag 25 bulbs 89c. Garden tractors, hand garden tools, lawn mowers, etc.

Wards Farm Store

AFRICAN VIOLETS on sale at all times. LANGLEY'S, corner W. Center and Tyler streets.

MARION'S oldest complete landscaping and tree building service. Evergreens — shrubs. Mowing Supplies. Dial 3-7539

Sending Her a Corsage?
Call Oborn's Greenhouse
Dial 2-5416 700 Richland Pike
WE DELIVER

Corsages — Cut Flowers
For all occasions
FORBES FLOWERS
Dial 2-4446 339 Fairgrounds

Potted Plants
FAIRVIEW GARDENS
422 W. Fairground Dial 2-1722
Of Evergreens, flowering shrubs, roses, and shade trees are

McELHANEY'S
150 Fairground Ave. Dial 2-6707

STRAWBERRY PLANTS
Premier, Sen Dunlap, Robison Superdonor, Gem, Minnesota
RASPBERRY PLANTS
Red & Red, 1 and 2 years old
Currants, Gooseberry, Grape Vines
Asparagus, Rhubarb
FRUIT TREES — SHADE TREES
FLOWERING TREES
Dogwoods, Magnolia, Japanese Cherry, Double Peach, Flowering Crabs, Red Buds, Holly, Russian Olive, Prunus Red.
ROSES NORTHERN GROWN
Free Mirandy, Armstrong, etc.
Climbing Roses, Floribundas, etc.
EVERGREENS
Many Varieties, fresh dug, from 12c each up to $6.50
FLOWERING SHRUBS
Forsythia, Almonds, Beauty Bush, Mock Orange, Weigelia, Spirea, etc.
Open Daily Except Sunday
Evenings to 8:30 Saturday 5:00.
THE HARMON NURSERY
PROSPECT, OHIO

35—PUBLIC SALES

PUBLIC SALE
Saturday, April 28
1:30 p.m.
329 E. Lagrus St.
Bucyrus, Ohio
Complete line household goods
Sale conducted by
The Ohio Liquidating Co.
123 E. Mill St.
Marion, Ohio
Clyde Wilson and Associates, Auctioneers

PUBLIC SALE
Household Goods
Saturday, April 28
1:30 p.m.
[illegible] N. State St.
Bucyrus, Ohio
Because of a partial list of goods to be sold: Hotpoint electric range, very nice; General Electric refrigerator, very nice, good coil, two-piece desk, extra good; several good late model gas heaters; four folding chairs; four good storm windows; one floating electric fan, like new; two good lamps; one table wash stand; three floor lamps; in-lite dinette dishes; one [illegible] cooking utensils and many other articles for the home.

Dr John E. Rush, owner

Sale conducted by the Ohio Liquidating Co. Marion, Ohio
Clyde Wilson and Associates, Auctioneers

Dr. [illegible] says anyone [illegible] needs work with Wilson—"the working man's friend."

Public Sale
Saturday, April 28
at 1 p.m.

For [illegible] of the estate of Walter W. Fisher, deceased, we will offer at Public Auction at the late residence of the deceased, [illegible] miles west of Marion, [illegible] miles south of Caledonia, on Marion-Caledonia Road, on

1—1947 International Heavy Duty, 4-wheel Truck, motor No. [illegible]
1—1947 Ford 112-inch Panel Truck, Model [illegible]
1—1946 GMC Panel Truck, Model A1001
TOOLS AND EQUIPMENT including a complete line of the shop and oil field drilling equipment
OFFICE FURNITURE
A STOCK OF MERCHANDISE consisting of soil pipe, copper tubing, pipe, valves, conditioning units, fittings, etc.
Sale [illegible] to be continued until all items are sold
Terms: Cash
Subject to confirmation by the Common Pleas Court of Marion County, Ohio

ROBERT A. KELLY, Receiver,
127 E. Center St.
Marion, Ohio.

24—MERCHANDISE

35—PUBLIC SALES

PUBLIC SALE
Because of sickness the personal property of Mrs. Will Gearhart will be sold at Public Auction at the residence on the north edge of Waldo, Ohio, on

Saturday, April 28
At One O'clock.

Consisting of davenport, barrel-back chair; three rockers, two parlor stands; love seat, studio couch, secretary bookcase, desk chair, antique dish cupboard, arm chair, six dining room chairs, two book racks, hat rack, chest of drawers, bureau; maple bedroom suite, two bedroom suites, two pre-war tables, Standard sewing machine, cot, 9x12 and 6x9 rugs, lots of throw rugs; radio, gas kitchen range, two small gas heaters; large kitchen cabinet, large kitchen cupboard; dishes and cooking utensils, Speed Queen washing machine, curtain stretchers, extension ladder, screw jacks, some tools, several antiques, and many other articles too numerous to mention.

Marguerite Kyle

L. M. Wickersham, Auct.
E. L. Campbell, Clerk.

Sheriff's Sale
Wednesday, April 25
1:30 p.m.

Furnishings of the Scioto Supper Club including 1950 Plymouth. Located seven miles south of Marion on State Route 95.
Sale conducted by
the Ohio Liquidating Co.
123 E. Mill St.
Clyde Wilson & Associates, Auctioneers

36—COAL DEALERS

Call 2-0412 for SCARLET FLAME Coal
Whitcum Hide & Fuel Co.
126 Quarry St.

QUALITY Coal at reasonable prices.
K. & R. Coal Co.
Ray E. Eaton. Dial 2-7951

PATTON COAL CO.
152 Erie St. Dial 2-6001.

Central Coal Co.
Edith Fitzpatrick, Sales Mgr.
Dial 2-5503 W. Center St.

For Good Coal
Call
CASTER COAL CO
Dial 2-4138 395 Quarry.

VELMA, KY.
Ideal Spring Fuel
Baldauf & Schlientz, Inc.
158 N. Greenwood Dial 2-6004

37—COAL HAULERS

VERY BEST QUALITY deep mined Ohio, West Va. and Kentucky Coal.
R. E. Dickerson. Caledonia 2712.

38—CORDWOOD—KINDLING

Oak wood for furnace and fireplace.
Dial 2-1778 or 2-4810

LIMITED TIME ONLY
Regular $8 load of wood—now only $7 delivered. Order early.
Mitchell Lumber Yards
Dial 3-7516 or 3-7616.

39—WANT TO BUY-TRADE-RENT

Wanted to Buy—
Player piano rolls.
Dial 2-2431

Wrecks and old cars wanted.
5 Points Auto Wrecking
Dial 3-7148 Route 30 at 98.

Now Buying Wool
E. S. Campbell
Phone Morral 3-3230

WANTED TO BUY—Used furnace blower for domestic furnaces. Dial 2-7281

WOOL WOOL
Ed Pfeiffer. Dial 4-2601

WE buy iron—metals, rags and old cars and wrecked cars. Call us—we will pick them up.
A. H. Wilson & Sons
1617 N. Main St. Dial 2-3726

WOOL
E. E. Likins, 2594, Caledonia, Ohio

WANTED—Straw, mow hay, also two-wire baled hay. Get our prices before selling. Write or phone us collect. 740 Upper Sandusky. J. J. Callard Hay Co.

Wool Wanted
Dial 6-3123
Gene Smith Waldo, Ohio

WOOL WANTED
We are now taking wool every morning until 11 o'clock at the Idle Hour barn, one mile south of Chardon.
L. M. Wickersham Dial 3-5104

Oak and Elm
TIMBER WANTED
Mitchell Lumber Yards
Off Phone 3-7516 Res Phone 3-7816

WOOL
Ford Gabriel, Phone 50 Prospect

WILL TRADE 100 vending machines for metal cutting lathe in good condition or what have you? Dial 2-5829

WANTED TO BUY — Good used bagpipe; reasonable. Write Box 36 in care of Star.

To buy or rent wheel chair. Must have leg extension. Dial 2-5973 after 5 p.m.

WANTED — Baled hay and straw. Phone collect, 552, Upper Sandusky. Art Callard Hay Co.

Wanted
Used housetrailer. Give price and full information in first letter. Write Box 63, Marion Star.

WANTED — OLD PICTURE FRAMES, DISHES, GLASSWARE. CLOYD N. SAUTTER. DIAL 2-5663

40—DOGS-PETS-SUPPLIES

COCKER PUPS
Dial 3-5630

24—MERCHANDISE

40—DOGS-PETS-SUPPLIES

Rabbits for sale, all kinds.
1075 Bennett. Dial 2-9863

KEEP your female dog enclosed when in season. Violators will be penalized according to law. MARION COUNTY DOG WARDEN. Dial 2-0723

DOGS boarded. Perry Hughes, seven miles south on Route 1. Phone Prospect 57-F-12

PUPPIES and male Collies for sale now at Carole Collies, six miles southeast of Upper Sandusky. Phone 686-R-4

BOXER pups. A.K.C. registered. Finest blood lines. Ears cropped. 442 N. Main St.

Canaries For Sale
Dial 2-2381

41—Farm Stock-Equipment

42—POULTRY AND SUPPLIES

A NUMBER of early hatched White Rock and Hampshire pullets at only a few cents over market price. You folks who have been asking for 12-week-old pullets, be sure to call us, delivery up to a reasonable distance also 100 one-week-old White Rock pullets.
Marion Hatchery, Dial 2-2779.

5,000 Started Chicks
Day old chicks each Monday and Thursday. Time Jamesway 250 size electric brooder, used a short time, at a reduced price.
PROSPECT HATCHERY
Prospect, Ohio. Phone 220

White Leghorn Chicks
Sired by R.O.P. males—hen eggs up. White Rocks—pullets or started.
Adams Hatchery. Dial 3-8203

COMMUNITY ROLLAWAY NEST [illegible] $14.75
We also make milk can racks.
S. & S. Lectric Biddy
Martel, O. Phone 2397 Caledonia Ex.

OHIO U.S. Approved pullorum passed day old and started chicks
WALDO HATCHERY
Waldo, O. Phone 6-2184.

50c PER 100 Discount on Golden Rule Ohio-U.S. approved Pullorum Passed Baby Chicks on all orders for delivery anytime throughout the season. All popular varieties. Sexed chicks. Assorted chicks 98% livability the first three weeks. Send for beautiful catalog.
GOLDEN RULE HATCHERY
214 W. Liberty St., Bucyrus, O.
Telephone 5770

ORDER your baby chicks now for immediate or future delivery.
MARION POULTRY SERVICE
Rear 216 N. Prospect Dial 2-1506.

DAY-OLD chicks available each week. New Hampshires, White Rocks, White Leghorns, Cornish Hamps and Barred Rocks. Satisfaction guaranteed. Delivery service available. Phone your order in now. Open evenings and Sundays.
Ridgway Hatchery
LaRue, O. Phone 43.

43—LIVESTOCK FOR SALE

DUROC gilts old enough to breed—a few already bred, 150-275 lbs. big stretchy, not over fat. Special prices in groups of five or more. Also a few top boars. Art Russell Johnson, four miles northwest of Bucyrus.

Riding horse for sale.
361 Patterson

FOUR young ewes with first lamb at side, including one set of twins. First house right hand side of County Road 83 (W. Ideal pike) off Harding Highway West.

DELAWARE LIVESTOCK
Delaware, Ohio
For highest net prices on hogs, phone Nes Rengert, 6-2301 Wa., day or phone long distance No. 7, Delaware. No charge for hauling.

12 DUROC sows due with third litter. B. Zachman. Dial 3-7150 or 2-1566

HAMPSHIRE sow nine pigs, white sow eight pigs. Four miles north of Edison. Harry Scott.

Poland China Boars
Rose L. Everett, Route 1,
New Bloomington Phone 4-2121

Hampshire male hogs.
Luther Mitchell and Son.
Dial 3-8301.

HAMPSHIRE BOARS
Scott of Pleasant School.
W. L. ARNOLD & SON.

MARION PRODUCERS STOCKYARDS
A daily market for all kinds of livestock.
Livestock Auction
Each Monday
Feeder cattle and feeder lambs available at all times.
PRODUCERS LIVESTOCK COOPERATIVE ASSOCIATION
W. Center St.
Dial 2-1639 or 2-0104

MARION STOCK YARDS
For daily prices on cattle, hogs, calves or sheep. Dial 2-1601. No commission charges. H. B. (Ross) Rosenberger and C. R. (Dick) Ward, proprietors. George C. Dietsch, Mgr.

44—FEED-FARM EQUIPMENT

New Dise Harrow—Only $185
GLENN WALRAVEN TRACTORS
111 N. Main Dial 2-1135

BLACK HAWK garden tractor with cultivators; white enamel table top kerosene range. First house north of Culligan Water Softening plant on White Oaks road.

Order now for future delivery. Discount for cash.
L. E. Moyer. Phone Waldo 6-2262

Pfister Hybrid Seed Corn
Howard McCurdy. Dial 3-7422

Used Grain Drills
2 Superiors
1 Thomas
1 McCormick-Deering
NEW
Superior Grain Drills
2 13-7
1 [illegible]
Marion Implement & Supply
1027 N. Main. Dial 2-0453

CLOVER hay, baled or loose, in the mow. Attorney John H. Clark, Marion, Ohio.

41—Farm Stock-Equipment

44—FEED-FARM EQUIPMENT

CHORE MASTER: Garden tractors. See them—try one on Free Trial—Easy Payment Plan.
CAMPBELL FARM SUPPLY
196 S. Prospect St. Dial 2-1004.

Used Tractors
Allis-Chalmers WC with cultivators.
Case VAC with cultivators.
Case CC with cultivators.
These tractors are in good condition, ready to go to work.
W. H. Guy Hdwe.
202 N. Main.

JOHN DEERE 999 corn planter with Ford liters. Kitchen sink 2'x30. Dial 3-7438.

MODEL C hammermill with traveling table. Excellent condition. Dial 3-7324

NEW IDEA mowers and rakes. One ALLIS-CHALMERS baler left.
Evans Implement Co.
Mt. Gilead, O. Phone 414-K.

MINNEAPOLIS - MOLINE drills and new and used disc harrows.
ROTHFUSS IMPLEMENT STORE
Minneapolis-Moline Dealer
735 Bellefontaine Ave.
Dial 2-0267.

Marion Welding Co.
Angles — Bars — Channels
Dial 2-5780. 274 Quarry St.

'43 AVERY tractor and cultivator. Two Ford-Ferguson tractors.
Torg Tractor Sales Forest, O.

SORRY — I.H.C. 3-bottom 14" plows are all gone for spring delivery—However, we have 2-14 and if you can find a third bottom attachment you still can have a 3-bottom I.H.C. 3-14 plow.
CAMPBELL FARM SUPPLY
196 S. Prospect St. Dial 2-1004

McCORMICK-DEERING tractor on rubber; truck load of lumber; two rolls of fencing. Cheap. Dial 2-1291

G. Funk Hybrid Seed Corn
Gene Lerner Dial 3-7230

USED EQUIPMENT
One—1939 Case CC tractor and cultivator.
One—1949 Avery tractor and cultivator.
Three—12" Plows ready to go.
Four—Disk Harrows in good condition.
Three—Cultipackers, reconditioned.
One—5-3 Newkirk offset harrow.
One—Used 8-ft. Soil Surgeon.
Hamilton Equipment Co.
Phone 2791. Richwood, Ohio

Lantz
Kutter Kolters
Will do a better job of turning under trash than any other way. Why not equip your plow with them this spring?
Farmers Implement Co.
216-218 N. Main. Phone 2-2548

JOHN DEERE IMPLEMENTS
CORN PLANTER plow, disc, corn sheller, hammermill and hoe. Pioneer Stock Farm, LaRue, O. Phone 1-W-2 LaRue.

Reo Power Mowers
18 and 21 inch
EXCELLO POWER MOWERS
18 and 21 inch
Dutt Implement Store
1201 N. Main—North of corporation on west side. Dial 2-2725

FOR SALE 12-7 power lift grain drill, $225. Allis-Chalmers combine, quick change, model 8760. Fred Hessenauer, one mile west Galion.

SEED OATS
Clinton 59 and Ajax Certified and non-certified. Treated.
BUY YOURS NOW
Marion County
Farm Bureau
Co-Op Association.

DRAG HARROWS — You can buy a 2 or 3 section drag peg tooth harrow made by I.H.C., closed end type—at a price. See us today for an International peg tooth harrow.
CAMPBELL FARM SUPPLY
196 S. Prospect St. Dial 2-1004.

Stock Tanks—Hog Troughs and Feeders.
Poultry Feeders and Waterers
MORRAL HARDWARE
Dial 3-2170

"Blue Seal Processed"
SEED OATS
Buy now while we still have a good selection.
BERRY SEED CO.
420 N. Main St. Marion, O.

PULL TYPE PLOWS
Two 2-12
One 2-14
Two 3-14
1948 Ford Tractor
1948 Universal Jeep
Marion Tractor Sales
Ford Farming Headquarters
N. Main St. Routes 4 and 23.
Dial 2-4125.

41—Farm Stock-Equipment

44—FEED-FARM EQUIPMENT

Garden Tractors
WE have an extra nice, just about new model A-C tractor with new mounted plow and cultivators at $100 less than list price. Eight-foot International disc, $75, three-bottom John Deere plow, $65.
LAWRENCE SURPLUS

INTERNATIONAL four-row pull type corn planter. A-1 condition. Ward Crum. Dial 3-8314

Farmers Special
Portable farrowing houses made with Kiln dried Fir siding, hardwood floor and skids. AVAILABLE NOW AT
The Farm & Home Lumber Co.
Phone 2691 Caledonia, Ohio.

Stop That Bull!
with a
Farm Master Fence Charger
See
Our NEW Economy Charger
Complete
Light Weight
Completely Sealed
Underwriter's Laboratory Approved
Now
Only $8.95
A complete line of Hi-Line and Combination Fence Chargers and All Accessories at
Sears Farm Store
181 S. Main Dial 2-1161.
Marion, Ohio

L. S. RUSSELL
Massey-Harris Dealer
Phone 31 Cardington, O.

32-FOOT Hoosier State elevator with 16-foot dump. Handles grain or bales. Jack Chambers, New Bloomington, Ohio. Route 1.

R. C. CASE tractor on rubber, cultivators and extra steel wheels, a good buy, $250. Also one set front cultivators for Ford. Lester Elliott, Phone 30-J, LaRue, Ohio.

DRAIN TILE
We have a large stock on hand at the present. Sizes 4" to 12".
Richwood Concrete Products Co.
Richwood, Ohio Phone 3357

LIVESTOCK worries go when you feed "Occo." Call Ashton G. Cook, Radnor, O., Rt. 2. Phone 6-2817.

USED 290 John Deere corn planter, NEW and used—12 and 14—two and three bottom M.M. plows. ONE only—New 17-7 M.M. Double Disc Drill.
HILL MOTOR SALES
MINNEAPOLIS-MOLINE DEALER
Caledonia, O. Phone Caledonia 2771.

46—PUBLIC SALES

For Your Next Sale
Call JOHN PEARR JR., Auctioneer
Richwood, Ohio Phone 2411

PUBLIC SALES
Carl Matson
Auctioneer Dial 2-7269

D. W. HOLLIDAY
Auctioneer.
Dial 3-7752—or write Rt. 7, Marion

J. W. Henry, Auctioneer
Ashley, Ohio, Route 1, Phone 2784.

Clyde Wilson
AUCTIONEER
Homely Woman, Clerk
Dial 2-0927
2-1026 any time.

47—WANTED LIVESTOCK

Young calves wanted.
Dial 3-7659.

DEAD STOCK
Cash Paid on the Spot
Horses $10 each, cows $10 each, according to size and condition. Calves and sheep also removed. Hogs $2.00 cwt. Call collect to—
Marion 2-9063
Darling & Company.

DEAD STOCK
Cows $10.00 — Horses $10.00
Hogs, $2 cwt.
According to size, condition
Dial 2-4517. Reverse charges.
MARION FERTILIZER
Green Camp Fertilizer
Green Camp, O. Phone 4-2184.
Division of Inland Prod. Inc.

48—FINANCIAL

Meet That "RAINY DAY"
WITH a savings account that will cover everything. Start your savings account today and with regular deposits your account will soon reach your desired goal. Your amount is insured at
HOME FEDERAL
Savings & Loan Association
In Our 55th Year
116 S. Main. Dial 2-0615.

Fight Inflation!
Put all the dollars you can into a Savings Account with this strong bank!
The Fahey Banking Co.
Dial 2-0111
127 N. Main St.

50—MONEY TO LOAN

FINANCE YOUR FARM—4%
Something New—Long Term Loan
Roy C. Holdridge
Morral, Ohio Phone 3-2814
Federal Land Bank
4% Farm Loans 4%
Marion National Farm Loan Assn.
191 E. Center, Marion, O. Dial 2-9035

48—FINANCIAL

50—MONEY TO LOAN

IF YOUR FINANCES
are as low as world conditions are today we can help you individually with a cash loan to tide you over.
MARION LOAN CO.
136 S. State Dial 2-1633.

APRIL SHOWER OF BILLS?
On Cash Loan Plan
Makes a Good Umbrella!!
$25 to $500 or More
FAST, FRIENDLY COURTEOUS SERVICE!
Odell Thompson, Pres.
THOMPSON LOAN and Finance Co.
Room 4—Palace Theater Building.
Home Owned and Operated
DIAL 2-3031

L-O-A-N-S
For Home Improvement!
If you are planning to modernize, repair or redecorate your home, see us for low-cost financing. Up to 36 months to pay. Establish a valuable luck credit at
The Marion County Bank
PERSONAL LOAN DEPT.
R. C. Snare, Cashier
DIAL 2-0636.

Loans for Farmers
Convenient, dependable service.
Marion Producers Credit Assn.
182 E. Center St.

LOANS
Personal-Auto-Furniture
MARION AUTO FINANCE
206 E. Center
Dial 2-9551

51—BUSINESS OPPORTUNITIES

GROCERY in good neighborhood. Building has living quarters for couple. Very suitable for man and wife. Fixtures $ 500.00, stock at inventory, building $6750.00, same location for years. See Glenn Richardson, 1345 Market St., Galion, O. Phone 2-0114.

MAN WANTED
Local business part or full time. No experience required, no selling.
$2475 Cash Required
Which is tangible secured.
This opening pays excellent weekly income. Will stand your bank's inspection. Give phone number.
WRITE OR WRITE
Box 31, care Marion Star.

TAVERN for sale with C-1 and D-1 license. Mrs. Don Hartman, Forest, Ohio.

THRIVING general store now being offered for sale due to owner's ill health. Groceries, meats, ice cream, vegetables. Large lot with gasoline pump. Apartment of second floor. Write or see J. S. Cole, Route 1, Leesville, Ohio.

Are You Interested?
IN THE OPPORTUNITY OF A LIFETIME? WE CAN OFFER YOU FIVE ACRES OF GROUND ADJOINED BY STATE ROUTES 23 AND 1 AT THE NORTH EDGE OF MARION. THESE BUSY ROUTES CONNECTED BY PRIVATE GRAVEL DRIVE AN EXCELLENT SITE FOR MOTEL INCLUDED WITH THIS BARGAIN PACKAGE IS A BEAUTIFUL FOUR-ROOM RANCH TYPE HOUSE WITH BREEZE-WAY, AUTOMATIC OIL HEAT AND DOUBLE GARAGE. THIS HAS UNFINISHED APARTMENT ABOVE. ADJOINING THIS IS SPACIOUS SIX-ROOM RESIDENCE WITH TWO BATHS. THIS HOUSE ALSO HAS AUTOMATIC OIL HEAT. BOTH RESIDENCES ARE IN EXCELLENT CONDITION AND FULLY INSULATED.
THIS EXCELLENT LAY-OUT WHICH WILL MAKE A FABULOUS OPPORTUNITY FOR SOME BUSINESS-MINDED BUYER IS AN EXCLUSIVE WITH US. HURRY AND CONTACT US TODAY. THIS ONE WON'T LAST LONG. POSSESSION IN 60 DAYS.
Service Realty Co.
Office 124 Court St. Dial 2-2721
Corah Weber, Broker 2-1741.
Gale Ireland, Salesman 2-6885.

Stetson Realty Dial 2-4026
Restaurant, centrally located. Will net $6000 to $7000 this year. Bargain at sold this week.

DRY Cleaning and Pressing. A well established business. Ill health reason for selling. An investment of $3000 required.

RESTAURANT in Richwood—Good equipment, long lease, living quarters in connection. Handle 3.2 beer.

HAVE several good, well-established restaurants and sandwich shops in fine locations here in Marion, at reasonable prices.
L. M. Sager
Real Estate Insurance
295 Orchard Dial 2-5319.

FOR SALE or lease. Good going general store in thriving town in Logan County. Write Box 61, Marion Star.

53—For Rent Real Estate

54—ROOM AND BOARD

TWO furnished rooms, three miles west of Cardington.
Dial 3-7137.

S. STATE, front entrance, one bedroom, mahogany furniture, bath adjoining, use of phone. Bus stop in front of house. Reference where employed. Box 76, care of Star.

EAST—Living-bedroom suitable for two gentlemen. Private lavatory. Write Box 35, Marion Star, giving reference.

TWO bed living rooms, single down, up suitable for one or two. Use of phone. 520 Pearl.

SLEEPING room in modern home, very close in.
Dial 2-6503

AVAILABLE to gentleman. Lovely large sleeping room.
336 E. Church

$3, $4 and $5 Rooms
WERLEY HOTEL
Edna's Restaurant. 713 Hoyles.

55—APARTMENTS FOR RENT

FURNISHED apartment, three rooms and bath. Private entrance. Centrally located. Adult couple or pair. Dial 2-7718.

UNFURNISHED four room upper apartment with private bath, heat furnished, out of town. Prefer adults. Call Galion 2-7685.

53—For Rent Real Estate

55—APARTMENTS FOR RENT

TWO room furnished apartment (cow), outside entrance, close in. Working people preferred. Adults only, no pets. Dial 2-6507.

FOUR room unfurnished, strictly private apartment, 230½ N. Seffner Ave. Call at 230 N. Seffner anytime.

ATTRACTIVE two room furnished apartment down. Completely private. Adults. 245 N. Seffner.

TWO room unfurnished apartment, up. 424 W. Church St. Dial 2-1994.

GREEN CAMP four room unfurnished apartment, up stairs, utilities paid. Dial 4-2569.

56—HOUSES FOR RENT

FURNISHED one room cottage and housetrailer. Across from Crystal Lake Park on Route 4.

58—BUSINESS PROPERTY RENT

ROOM, office or store, ground floor.
142 N. State St. Dial 2-0113

WILL lease apartment house with business room. Centrally located. Plenty of parking space.
Sansotta Realty
671 W. Center
Dial 2-4112

61—WANTED TO RENT

WANTED TO RENT—Pasture, 10 to 20 acres or would consider sharing a larger pasture. George L. Young, three miles south on State Route 23. Dial 3-7945.

BY MAY 15—At least two unfurnished bedroom modern home by family consisting of husband, wife, three-year-old son and cat. Best care will be given property. Prefer suburbs or home with good garage. Write Box 16, Marion Star.

WANTED to lease store room for retail business. Central location. Write W. W. Gallatin, 741 East Erie Ave., Lorain, O., with complete information.

MARRIED COUPLE will take desire to rent three or four-room unfurnished apartment or house with private bath and entrance. Dial 2-8137.

BY JUNE 15th—Modern home outside of town. No objection necessary. Must have five or more rooms. Working couple with two children. Please give full particulars in first letter. Best of references. Write Box 23, Star.

THREE or four bedroom home in or around Marion. Dial 2-2151, ask for Mr. Schwenk between 8 a.m. and 5 p.m.

MAN WANTED
Local business part or full time. No experience required, no selling.
$2475 Cash Required
Which is tangible secured.
This opening pays excellent weekly income. Will stand your bank's inspection. Give phone number.
WRITE OR WRITE
Box 31, care Marion Star.

Marion Power Shovel Company
EXECUTIVE
desires to rent two bedroom furnished home or apartment. Please contact
The Personnel Office
of
The Marion Power Shovel Company
Dial 2-1151

62—For Sale Real Estate

Consult
A Realtor
The Acceptance by a realtor of an exclusive listing imposes the obligation of rendering skilled and conscientious service, when a realtor is unable to render such services either himself or with the aid of his fellow-realtors, he should not accept the listing.
THE MARION REAL ESTATE BOARD.

63—HOUSES FOR SALE

Robert McAllister
REALTOR
Farm Bureau Bldg. 2-3952

Lambroff Realty Co
M. A. Lambroff, Broker, Res. 2-7272
123 W. Center St. Dial 2-1512
A. D. Boyd, Associate. 2-2866

FOR SALE — Four bedroom brick at 283 S. Prospect St., three-stall garage. Write 287 Acton Road, Columbus 14, Ohio.

TWO room new bungalow for sale. Suitable for two. Water, electric and gas. 855 E. Adams St.

FOR SALE—By executor of estate. Eight room house in Prospect, O. Possession. Dial 2-7950.

CENTRAL REALTY CO.
Waldo, Ohio
Dial 6-3112 — Res. 2956 Delaware
Please call office between 10:30 and 1:00
L. R. CARROLL, MGR.

BY OWNER — Five rooms, bath, basement, lot 40x125 feet, garage. Southwest. 786 Gill. Dial 2-6174.

62—For Sale Real Estate

63—HOUSES FOR SALE

E. CENTER—Eight room modern, oak floors, new bath and gas furnace. Interior in excellent condition. Large lot. This home has many fine features you'll appreciate.

SOUTH—Six room home, nicely located. Beamed ceiling dining room, large living room. Three bedrooms, streamlined bath.

MAKE me an offer on this part modern, eight room house. Five bedrooms, screened-in rear porch, one room basement, gas, water, electric. 80 frontage. Located Southwest, Marion.

Jim Kirby, Real Estate
Office 2-1012 5-2 Silver St.

A HOME and an income. Nice three room apartment for owners living quarters. Three room apartment for rent at $50.00 per week. Two room apartment at $5 per week. All this for $7,000.
Also 6 six room house and a three room apartment with two baths, $16,000.
McCleary Realtor
114 Court St.
Dial 2-4046—2-4849.
B. Thompson, Assoc. 2-5808.

Martin, Realtor
133 W. Center. Dial 2-2759.

Branum Realty
Market Phone LaRue 9411
Branch Office 553 Wilson Ave.
T. M. Senff. Dial 2-9889.

WALDO DISTRICT. Modern bungalow. Double size chicken house. A really beautiful home. Spotless. 23—Five room bungalow, three years old. Attached garage, specifications and descriptions. SIX acres $14,000.
GREEN CAMP. Eight room house $5,500.
We Need Listings
On All Price Properties
Stetson Realty
576 Bellefontaine Ave.
Chet Stetson Dial 2-4026.
Bob McMahon Dial 2-1795

Jones-Metz Real Estate
Evenings Dial 2-6119 or 2-5135
159 E. Center Dial 2-0919.

K REALTY
SOUTH ON RT. 23 — New two bedroom BUNGALOW, [illegible] living room, [illegible] dining room, [illegible] kitchen, [illegible] basement, automatic [illegible] and six [illegible] lot.
EAST SIDE — Cozy [illegible] BUNGALOW, [illegible] kitchen, bath, [illegible] lot.
See Wes Swaney
HARRY P. KALLOCH REALTOR
[illegible] W. Center St.
Dial 2-3879 [illegible]

Douce & Co.
REAL ESTATE INSURANCE
122 N. State. Dial 2-1004.

EAST Seven room home, recent, furnace, [illegible] lot, location [illegible] but can be bought on land contract.
Roy C. Holdridge Dial 3-2814
E. J. Davis Dial 2-8473
Lowell Bowers, Phone Caledonia 2612
Marion Employee, Phone LaRue 1953.

New Homes, Ranch Type
Two and three bedrooms
GENERAL CONTRACTING CO.
133 N. Main
Dial Office 2-7579 Res. 3-7512.

SIX rooms and bath. Refrigerator. Attractive interior and exterior.
FIVE rooms and bath. N. Greenwood. Hardwood floors. Will take $6,000.
Pickering, Broker 2-1888.
Ellis Minor, Associate 2-5080.

Get Your Money's Worth
A lovely country home for retired or semi-retired people with six acres of land, about 15 miles from courthouse. The interior of this home is beautiful, has hardwood floors and finish throughout. Large living room, two nice bedrooms with closet space, modern, upstairs bathroom with built-in lavatory. Kitchen is strictly modern with the latest built-in features. Three room basement, water softener, electric hot water heater, forced air oil furnace with 1000 gallon buried storage tank. This home is well worth the money and definitely is not a home that can be accurately described by just driving past.
Carl R. Haas
Realtor
FHA Term Loans
Room 8 National City Bank Bldg.
Office Dial 2-3030. Res. 2-4646.
G. E. Reinwald. Dial 2-5273.

R. E. "Bob" Cunningham
REAL ESTATE INSURANCE
119 N. State. Dial 2-0924.

For [illegible] of your home, [illegible] to the [illegible] and your own living [illegible]
EAST—Ultra-modern, four bedrooms.
EAST—Beautiful modern two bedroom bungalow.
SOUTH—A wealth of space, type modern, six rooms, bath. One of the nicest locations in the city.
NORTH—Five rooms and bath, home.
EAST—Six rooms and bath, $5,500.
Pete Strayer Assoc. — 2-3022
E. J. Sayer, Assoc. — 2-[illegible]
Sam Cunningham, Assoc. — 2-2805
Bob Cunningham, Broker — 2-7798

2½ ACRES — Three miles [illegible] seven room [illegible] home, [illegible] basement, attic, garage, [illegible] brick, [illegible] pool, [illegible] acre of ground, owner [illegible] state [illegible]

FOR SALE—By owner, seven room modern home, close to Pearl Street School. G.I. re-sale. Dial [illegible]

Annie Rooney — By Darrell McClure

AIN'T IT A BEAUTIFUL DAY?! AN' TOMORROW WILL BE A BEAUTIFUL DAY, 'CAUSE THE MATRON SEZ I KIN SEE ZERO TOMORROW—
A BEAUTIFUL DAY?? DON'T YOU SEE IT'S RAINING CATS AN' DOGS?
OF COURSE I SEE THE RAIN— AN' HEAR THE RAIN— AN' LOVE THE RAIN—
I THINK ALL THE LITTLE BUNCHES OF RAINDROPS IS REALLY GREAT, BIG BOUQUETS OF BEAUTIFUL FLOWERS — SURE — IT'S RAININ' CATS AN' DOGS —
—AN' ONE OF THE RAIN DOGS IS ZERO, AN' I'M GONNA SEE HIM TOMORROW— MAYBE ME AN' HIM WILL GET ALL WET OUTSIDE, BUT INSIDE WE'LL FEEL GLAD ALL OVER.
4-21
DARRELL McCLURE

NewspaperARCHIVE.com

62—For Sale Real Estate

63—HOUSES FOR SALE

Z. STOUT REAL ESTATE
133 W. Center (Over Woolworth's)
Res. 2-7334 Dial—Office 2-2756

Close-in

SIX room modern home. Extra large lot. Fruit trees. Corner location. Priced at only $8,500.

H. P. DRAKE
REALTOR
Joe Drake Associate
353 N. State Dial 2-7330.

LOOK LOOK

DUPLEX — Modern, 2 and 3 rooms down, bath on 2nd floor, hardwood floors throughout, gas heat, full basements, garages, nice lawns, shrubbery, close in. Priced at $11,500. Terms.

EIGHT ROOM HOUSE, one acre of land, $6,500.

SIX ROOM HOUSE, one acre land, $5,000.

SIX ROOM HOUSE and bath, seven acres land, $9,500.

SMALL HOME, $4,500.

FINE ROOM HOUSE, garage and large lot, $8,000.

SMALL FARMS—Two of 39 acres each, one of 28 acres.

J. C. Sharrock
Real Estate Broker Phone 2803
Warren Reese, Assoc. Phone 2413
Caledonia, Ohio

DAVIS-SPEESE-GRANGER
2-7736 2-3980 3-8640
306 W. Center
Office 2-1746, 2-0273

SEVEN room two-story modern home, oil heat, hardwood floors throughout, 2 baths, 2 car garage, well landscaped lot. Priced at $14,500.

NINE room Cape Cod style home, 3 bedrooms, 1½ baths, recreation room with fireplace and shower up. Good location. Priced at $14,500.

THREE bedroom home, full basement, oil heat, 2 car garage. Priced at $11,500.

TWO FAMILY, five rooms and bath each side, oil heat, 2 car garage. Priced at $9,500.

SEVEN ROOM, two-story home, 3 bedrooms, 1½ baths, oil heat, 2 car garage. Priced at $11,500.

DENNISON REALTY
Two miles south on Route 4
Dial 3-7346, day or evening
Leon E. Dennison, Realtor

FOUR-ROOM cottage, full basement, oil heat, 2 bedrooms, 1 downstairs, 1 upstairs, hardwood floors throughout, garage. Priced at $8,500.

SEVEN ROOM, two-story home, 3 bedrooms, 1½ baths, oil heat, 2 car garage. Priced at $14,500.

Schaffner Bargains

NEARLY NEW 4-room cottage. Very close to Marion, only four years old, six fruit trees, very large lot, only $4,750. Will consider $4,500 on land contract.

SIX ROOM cottage, bath, oil heat, hardwood floors throughout, 2 car garage, well landscaped lot. Priced at $8,500.

Buyers Waiting

Have several buyers waiting for homes in the $6,000 to $8,000 price range. Will consider trade on property. Need 3 or 4 bedroom home. Dial 2-7613, 2-0542.

B. R. Felt Real Estate
Over Chase's St. Dial 2-1114

SEVEN room modern, 2 baths, 2 car garage, well landscaped lot. Priced at $14,500.

NINE room modern, 3 baths, 2 car garage, well landscaped lot. Priced at $16,500.

McCleary - Realtor
114 Court St.
Dial 2-4046 2-4849
B. Thompson, Assoc. 2-5808.

A Choice
OAKLAND HEIGHTS
Location

EARLY American home, 3 bedrooms, 2 baths, living room with fireplace, dining room and kitchen on first floor, 2 bedrooms and bath on second floor, full basement with automatic gas furnace.

Full Price $10,750

Blaine Ave.

SIX room Colonial, 3 bedrooms, living room, dining room, kitchen, built-in cupboards and china cabinet, 1½ baths, full basement with automatic gas furnace.

$7000

NELSON
[illegible]
Dial 2-4305

Daniels - Hill
REALTORS
125 E. Church St. Dial 2-0706
Dial 2-4132 or 2-3862

EXCLUSIVE

[illegible] all with [illegible] equipment. [illegible] new [illegible] construction. [illegible] east [illegible] Marion, [illegible] Mansfield highway.

H. G. IREY, REALTOR
261 Kensington Pl. Dial 2-0008

Paul Pace, Broker
[illegible] S. Prospect Dial 2-9279
[illegible] Associate 2-2816

Prichard and Co.
Real Estate — Insurance
116½ S. Main
Dial 2-3137, 2-0217, 2-2512.

WHITE REALTY CO
[illegible] Dial 2-1063

62—For Sale Real Estate

63—HOUSES FOR SALE

POWELL REAL ESTATE
127 S. State Dial 2-8062
John P. Powell, Broker 3-7153
Bert Swope, associate 2-6503
Vayne Galladay, associate 2-2496

621 BALLENTINE AVE.
Square frame, SIX rooms and bath, full basement, stoker coal furnace, 1½ lot. Clean, attractive interior. Excellent buy, $6700.

171 EDWARDS ST.
Seven rooms and bath, full basement, coal furnace, garage, assume owner's GI loan, $6500.

Marion Farm & Home Sales Agency
Dorthe Titus, Sales Manager
Days Dial 2-3618
After 4:30, Dial 2-4289
G. Merchant, Assoc. Dial 2-6582.

64—LOTS FOR SALE

VACANT lot, 75x164, close in on Oak St. Reasonable. Suitable for business. Dial 2-7511.

BEAUTIFUL lot, 120x115, Vernon Heights. By owner, facing town. Dial 2-2218.

BENTLEY AVE. — Two choice adjoining lots, 100x170. Dial 2-6882.

SMALL ACREAGE — Located seven miles from Marion. Dial 3-7516 — 3-7516.

LOT 100x110 EAST END. Inquire at 388 E. George St.

65—BUSINESS PROPERTY SALE

Chance Of A Lifetime

A good site for small business, one building 30x80 two story — one building 24x60 — one building 30x80 and one 18x20 — 2½ acres of land — 600 feet of railroad siding. Paid rags and cotton stock. Brick and cement block, well concrete floors. Is now occupied by a good profitable business and can either buy, rent or lease business complete as just the buildings, land and railroad siding.

Carl R. Haas
Realtor
4% Farm Loans
Room 8 National City Bank Bldg.
Office Dial 2-3030. Res. 2-4646.
G. E. Reinwald. Dial 2-5273.

Storage Building

ON RAILROAD SIDING — Also truck dock, cement block construction, oil and grain elevator, one acre lot, close to Marion. $12,000.

H. C. Cook, Realtor
137 W. Center St. Woolworth Bldg.
Office 2-5510. Eve. 2-9445
Homer Moehn, Assoc. 3-7807.

66—FARMS FOR SALE

12 ACRES. Scenic surroundings. Two bedroom cottage home, bath and oil heat, hot-cold water. Wooded stream along one side. Ideal summer home site. $3300. Prince Mt. Gilead.

80 ACRES good land, good buildings. East of Bucyrus. Mt. Gilead. Immediate possession. Will consider trade.

10 ACRES on highway, modern home near Marion. Possession at once.

HARRUFF REAL ESTATE
[illegible] N. Main
Dial 2-1182 or 2-9682

67—COTTAGES & RESORTS SALE

THREE room cottage, cheap if moved soon. Dial 2-6612.

68—WANTED TO BUY

WANT to buy 100 or more acres from owner. Good fences, plenty water. Have buyer. Give location and full details in answer to Box 51, Marion.

VACANT plot of one acre or small acreage near Marion. Dial 3-7401.

CASH FOR ALL Wards Good Double [illegible] Singer Modern. Dial 2-4111.

WANTED TO BUY—Four, five or six room house in St. Mary's School District. Box 55, Marion.

WANTED TO BUY cottage in modern lake resort suitable for all year round use. Near water. Dial 2-4[illegible] evenings.

WANTED to buy from owner, farm on land contract. Have substantial down payment. No objection if farm is rented. Write to Box 65, Marion.

WANTED: LOTS

Six residential building lots 50 ft. or wide, under $1,000. Give location, size and price. Box 74, care The Star.

70—AUTOMOTIVE

71—ACCESSORIES FOR SALE

PRACTICALLY new tires on Lincoln [illegible] Pennsylvania Ave. or Dial 3-7715.

FOR SALE: Tools for a 1937 to [illegible] Continental motor. Can install and assemble a 320 motor. Call after 5 p.m. 2[illegible] Mt. Vernon Ave.

AUTO GLASS
Free cut Replacement Service
CRIPPS AUTO GLASS SHOP
219 E. Center Dial 2-1584

Allstate Rebuilt Engines

Ford, 1939 to 1948, $184.
Chevrolet, 1937 to '49 $177.
Plymouth, 1935 to '40, $182.
Prices include installation and trade-in of old motor.
Also motors available for
Chrysler
DeSoto
Dodge
Mercury
Oldsmobile
Pontiac
Buick
Studebaker
Willys
Allstate engines are sold only by Sears Roebuck & Co.

SEARS
231 W. Center
Dial 2-1161 Free parking.

70—AUTOMOTIVE

71—ACCESSORIES FOR SALE

STOP! STOP!
Save Money on
AUTO GLASS
MUFFLERS
Installation—Reasonable Prices
SPRINGS
GENERATORS
Name it — we have it.
House of a million new REBUILT used parts.
SANDERS
163 Davids St.

72—REPAIRS & SERVICE

HAVE your car looking nice this Summer—let us repair the body or paint it.

Shoaf Body Shop
Phone Waldo 6-3236

"POP" WYLIE Texaco Service
420 E. Center. Dial 2-9902.

Oakland Heights Garage
Rear 762 Bellefontaine Ave.
Dial 2-3042.
Complete truck and tractor repairing, and crankshaft grinding, motor boring, Babbitting of all kinds. Service calls and night work. Night calls 2-7469.

Ray Augenstein's Garage
Mar-O-Del Golf Course Entrance.
Dial 2-8468.

ROBINSON'S GARAGE
Complete Automobile Service
119 Waterloo St.

Dial 2-6596
For low-cost—high-quality auto repair. Free estimates
Coldwell & Somerlot
Dial 2-6596 Rear of 151 N. Main.

CONVERTIBLE coupe tops and truck cushions recovered. L. E. Mauk, Dial 2-1040, 802 Bennett.

COMPLETE Body Shop Service. Expert painting and collision work.
Marion Lincoln Mercury
"Tony" Jesionek Body Shop
Manager Dial 2-3195

"POP" WYLIE Mobile Service
501 N. Main. Dial 2-0950.

EXPERT CAR WASH
"Bill" Burtch, Washer
Chet's Gulf Service
"Chet" Cosgrove, Prop.
Corner Walnut and Delaware. 2-2738
We Offer You The Finest In
REPAIR SERVICE
Auto or Truck

WRECKER SERVICE
On Call 24 Hours
Dial 2-1758 or 2-1112

Fleet Service Garage
Corner W. Church and Park Blvd.

Marion's Finest
SERVICE CENTER
MARION LINCOLN MERCURY
Expert and complete Auto Repair Service. Dial 2-3195

For Better Auto Service see—
Albert & Adams
Authorized Studebaker Sales and Service
325 N. Main.
Dial 2-0920

73—BICYCLES & MOTORCYCLES

BOYS' and girls' full-size bicycles. Reasonable. Dial 2-0330.

1946 Harley-Davidson—74 and side car. 39 Plymouth Coupe. Parish & Son Pure Oil. Dial 3-8755. Can see them Saturday and Sunday.

1947 CUSHMAN motor scooter, motor overhauled, new clutch sprocket. 888. Dial 2-5102.

1951—74 O.H.V.—$925.
1951—61 O.H.V.—$900.
1951—125 C.C.—$365.
IMMEDIATE DELIVERY
WILL TAKE TRADE-INS
Marion Cycle Store
Open 'til 9 p.m. Monday and Friday.
427 W. Center St. Dial 2-2613.

74—AUTOMOBILE TRAILERS

JUST TWO LEFT
Two surplus trailers without farm slings, wheels or axels, $375 and $400.
REDLINGER TRAILER SALES
Please Dial 2-1053.

1951 28-FOOT Continental house-trailer, completely modern, never lived in. For sale or trade on property south or east in or near Marion. Dial 2-5019.

Marion's Largest Stock
NEW HOUSETRAILERS
Including Star — Elkar — Schult
Also 1950 all-modern 27-ft. trailer used about six months.
Save on your Trailer Needs at
CLYDE VANCE
At Keytown Camp, one mile south on State Route 23. Dial 2-8115.

75—Trucks-Tractors-Trailers

1940 CHEVROLET 1½-ton truck with small van-type body. Dial 2-3977, 251 Barnhart after 6 p.m.

NEW 1951 Two-Ton Chevrolet truck, two speed axle, four-yard dump bed and hoist, 8.25x20 tires, like new, only 200 actual miles. Will sell bed separate. R. E. HYDLE
Bucyrus Rt. 4 Phone 5345 Bucyrus

1946 TWO-TON long wheel base Chevrolet truck, 8.25 tires, extra good condition. C. H. Weing, one mile west of Mecker on Route 4a.

F-8 FORD tractor, new motor, 10.00 tires, vacuum brakes. A-1 condition. 665 Mary St. Dial 2-5519.

76—PASSENGER CARS FOR SALE

1948 FOUR-DOOR Buick, mileage under 30,000. Dial 2-4151.

1935 BLACK TUDOR FORD excellent condition. Reasonable. Dial 2-4781.

1939 PLYMOUTH Four Door sedan, good condition, reasonable. 504½ N. State St.

Good, Used, Clean Packards
SMITH MOTOR SALES
181 N. Prospect Packard Dealer

70—AUTOMOTIVE

76—PASSENGER CARS FOR SALE

1950 FORD Custom DeLuxe, radio, heater and overdrive, 6,000 miles. Dial 2-6058.

Marion Auto Sales
N. Main St. Across from Jockey Steak House Dial 2-8412

1948 PLYMOUTH Special DeLuxe. New tires, extra clean. 196 Superior St. Dial 2-1734.

Open Until 9 p.m.

1950 Nash Statesman Two-Door Sedan. New car guarantee (choice of two).

E. E. DRUMM
NASH SALES
342 N. Main Dial 2-3705

1947 STUDEBAKER Deluxe Four-Door Sedan. Radio and air conditioner. Low mileage. 195 Stark Ct.

1935 PLYMOUTH Four-Door Sedan, 1417 motor. C. G. Kehrwecker, 122 Walnut St., Cardington, Ohio.

Used Convertibles at Symes

1949 Plymouth Special DeLuxe
1948 Chrysler Windsor
1946 Chrysler Windsor

35 other used cars to choose from. Priced from $2,000 to $75.

Symes Motor Sales, Inc.
CHRYSLER-PLYMOUTH SALES AND SERVICE
209 N. Main. Dial 2-1615.

1937 PACKARD ... $125
1946 HUDSON Commodore 6, excellent condition.

HABERMAN BROS.
MOTOR SALES
203 S. Prospect

FOR ECONOMY
See This Beautiful
1951 HENRY J.
Six Cylinder

1950 Chevrolet Styleline DeLuxe Two-Door Sedan.
1949 Chevrolet Fleetline Two-Door Sedan.
1947 Buick Super Four-Door Sedan.
1948 Chevrolet Aero Sedan.
1948 Chevrolet Fleetmaster Four-Door Sedan.

MIDTOWN USED CAR LOT
Now located 212 S. Prospect.
Dial 2-0585
Open 8 a.m. to 9 p.m.

1950 DODGE Four-Door Sedan, less than 6,000 miles. Dial 2-3977, 251 Barnhart after 6 p.m.

1950 CHEVROLET Power Glide Two-Door Sedan. Radio and heater. $1,650. No trade-ins. CLEAN.
Write Box 77, care of Star, giving name, address and phone. Will contact you.

You Can Save at "MARION'S BEST TRADING SPOT"

1949
PLYMOUTH Suburban
DESOTO Custom Club Coupe
CHEVROLET Two-Door Sedan.
CHEVROLET Four-Door Sedan.
PLYMOUTH, first series, Sedan.
DESOTO Custom Sedan.
DODGE Wayfarer Two-Door Sedan
PLYMOUTH Special DeLuxe Sedan
DESOTO DeLuxe Club Coupe
MERCURY Sport Sedan.

1948
PLYMOUTH Club Coupe
DESOTO DeLuxe Sedan
DODGE Custom Four-Door Sedan
CHEVROLET Club Coupe
DESOTO Custom Sedan
MERCURY Convertible
DESOTO DeLuxe Club Coupe

1947
PLYMOUTH Special DeLuxe Station Wagon
DESOTO Custom Sedan
CHEVROLET Stylemaster Sedan
DESOTO Custom Club Coupe
CHRYSLER Convertible
PONTIAC-8 Club Sedan
OLDSMOBILE-78 Club Sedan.
HUDSON Special

1946
PLYMOUTH Special Sedan
FORD Super Tudor
OLDSMOBILE-78 Club Coupe
CHRYSLER Windsor Sedan.

PRE-WAR BARGAINS
1942 Buick Super Sedanette
1938 Ford Tudor
1939 Mercury Coach.

LARRY RAINIER
Your DeSoto - Plymouth Dealer
136 N. Prospect
OPEN EVENINGS

70—AUTOMOTIVE

76—PASSENGER CARS FOR SALE

Chivington Specials!

1942 Plymouth Sedan $245
1946 Cadillac Sedan $1,495
1949 Chevrolet Club Coupe $1,295
1949 Willys Panel . $945
1948 Chevrolet ...$995
1941 Chevrolet Panel $350
1939 Ford Van $225
1949 Willys Jeep ...$895
1942 Cadillac Sedan $895
1940 Pontiac Club Coupe $295
1941 Chrysler Club Coupe
Used Willys Station Wagon, demonstrator — save $400.
1941 Plymouth Sedan $275
1941 Chevrolet Club Coupe $325
1947 Pontiac Sedan $895
1946 Oldsmobile "76" Sedanette, radio and heater, low mileage $895
1950 Buick Sedanette, radio and heater, 13,000 miles.
1946 Plymouth Special DeLuxe Four-Door Sedan, cleanest in town $895
1946 Chevrolet Coach, radio and heater . $895
1942 Plymouth Coach, nice as a 1946 model ... $495
1940 Plymouth Sedan $195

CHIVINGTON
Willys Sales and Service
Guaranteed Used Cars
244 N. Main.

KEY'S Auto Sales Service
436 N. Main.
2-3631.

1947 DELP Station Wagon. Will take trade in. Inquire 275 Lender. Dial 2-3571.

1939 DODGE Four-Door Sedan, good condition, $300. Reason, leaving city. 546 Park Blvd.

1950 FORD Deluxe, private owner, exceptionally good only 4,000 miles. Floyd Bentz, 511 Davids St.

1940 HUDSON Super Six, lots of transportation, $175. 382 Reed Ave.

1949 PONTIAC Convertible with hydra-matic, 28,000 miles. In A-1 condition. 436 Smith St.

1940 DODGE Special DeLuxe Four-Door Sedan, radio, heater, gyromatic transmission, whitewall tires, like new. Priced to sell quick. Clifford E. Hoar, 245 Cumberland Ave. Dial 2-1809.

WANTED 50 Old Cars! $100 Cash Allowance
(Limited Time Only)

For your old car regardless of condition (this includes Model T Fords, old Chevrolets, Dodges, Pontiacs and old trucks) on any '46 or later model used car or on a new 1951 Crosley or Morris Sedan, Station Wagon or Truck.

Glenn Walraven Motors
1111 N. Main Opp. WMRN
Dial 2-4135

Open Until 9 p.m.

1949 Nash Two-Door Sedan, radio, heater, and overdrive. A sharp car. SEE IT!

E. E. DRUMM
NASH SALES
342 N. Main Dial 2-3705

1948 Ford

V-8 Super DeLuxe Club Coupe, push button radio, hot air heat. This car is just like new.

$1,095

SHORT FORD INC.
Used Car Lot
Corner Main and George.
Dial 2-2695.
Lot open evenings for your convenience

70—AUTOMOTIVE

76—PASSENGER CARS FOR SALE

1941 DODGE Luxury Liner Four-Door Sedan. Cicero Diehl, Green Camp. Dial 3-2171.

1949 DESOTO Custom Four-Door Sedan, completely equipped, 15,800 actual miles. Priced below ceiling. Dial 2-1731.

WALSTON MOTOR SALES
One mile south Rt. 4 Dial 3-8721.

Open Until 9 p.m.

1948 Nash Four-Door Sedan, beautiful black finish motor completely rebuilt. A HONEY!

E. E. DRUMM
NASH SALES
342 N. Main Dial 2-3705

1946 CHEVROLET Stylemaster. Radio, heater; clean inside and out, very good condition. 701 Windsor.

1941 CHEVROLET Two-Door. Good body, new tires.
SHOUP'S USED CARS
Across from Lawrence Market
Route 30 East
Dial 3-9048

1949 Chevrolet DeLuxe
Fleetline Two-Door Sedan, fully equipped, one owner, priced to sell.
Dutt Implement Store
1209 N. Main—North of corporation on west side Dial 2-2725.

1940 DODGE Four-Door Sedan, radio, heater, clean inside and out. Excellent condition. Dial 2-8287 or inquire at 234 Windsor St.

1949 HUDSON six-passenger club coupe—motor in excellent condition, tires good, upholstery clean. Inquire at Weeb Builders' Supplies, 111 N. Marion St., Cardington or Phone 83.

1947 Chevrolet Club Coupe. Dial 2-8496.

1951 NASH Ambassador Super Four-Door, overdrive, most all accessories, 1,700 miles, good reason for selling. Trading. 327½ S. Main St., after 6 p.m.

For Tops in Used Cars— Get a Lincoln Mercury "Safe Buy" Used Car

1946 Plymouth Sedan.
1938 Chrysler Sedan.
1940 Chevrolet Coach.
1948 Frazer, really nice.
1948 Pontiac Sedan.
1949 Willys Jeepster.
2 — 1949 Mercury Sedans.
1949 Mercury Coupe.
1941 Ford Fordor.
1948 Chevrolet Sedan
1946 Chevrolet Sedan.

Shop Here First

Compare our cars. We're wide open—'til 8.30 Monday through Friday.

TRADE — TERMS — VALUES —

Marion Lincoln Mercury
469 W. Center

1942 BUICK Station Wagon, reasonable. Dial 2-5628 or 667 Marshall St.

1940 CHEVROLET Two-Door in good condition. Phone Green Camp 3-3612. W. J. Clark, Route 1, Prospect, Ohio.

GOOD! CLEAN! One Owner Cars, at Fair Prices

'49 MERCURY Four-Door Sedan, one owner, fully equipped.

'50 OLDSMOBILE "88" Four-Door Sedan, radio and heater, one owner.

'49 OLDSMOBILE "98" Four-Door Sedan, hydramatic drive, radio and heater.

'49 OLDSMOBILE "88" Two-Door Sedan, hydramatic drive, radio and heater, very clean, one owner, low mileage.

'48 OLDSMOBILE "76" Two-Door, fully equipped, very clean.

PRICES RANGE FROM $1375 UP.

White Oldsmobile Inc.
440 W. Center St.
Dial 2-2005 or 2-0102

70—AUTOMOTIVE

76—PASSENGER CARS FOR SALE

1941 PLYMOUTH Coupe, radio and heater, $300. Milo Shaffer, Route 2, Cardington, Ohio.

1948 DODGE Four-Door Sedan, excellent motor, new tires, $ 00. Call after 4:30 p.m. Dial 2-4185.

FOR THE BUY OF YOUR LIFE
Buy At McDaniel's

'49 Cadillac Sedan $2995
'49 Pontiac Sedan-Coupe 1865
'49 Buick Convertible .. 1995
'48 Pontiac Sedan 1495
'46 Pontiac Sedan 1045
'48 Buick Roadmaster . 1665
'48 Oldsmobile Sedan . 1495
'48 Packard Convertible 1595
'48 Dodge Coach 1095
'47 Buick Sedan 1345
'47 Oldsmobile Sedan-Coupe 1095
'47 Cadillac Sedan 1745
'37 Pontiac Coach 125
'37 Chevrolet Coach ... 175
'37 Chevrolet Coach ... 150
'36 Chevrolet Coach ... 95

Open Evenings
Use Our Low-Rate Finance

THE McDANIEL MOTOR CO.
309 W. Center. Dial 2-3134.
Your Pontiac-Cadillac Dealer
Marion's Oldest Dealership—1918

Open Until 9 p.m.

1946 Nash Ambassador Four-Door Sedan, radio and heater, beautiful maroon finish, mechanically perfect. The right car at the right price.

E. E. DRUMM
NASH SALES
342 N. Main Dial 2-3705

SPECIALS
Low Priced Transportation

'41 Chevrolet Sedan $445
'41 Plymouth Two-Door $295
'41 DeSoto Two-Door $295
'41 Chevrolet Four-Door $475
'41 Ford Tudor $445
'41 Chevrolet Two-Door $475
'40 Ford Tudor $275
'40 Buick Four-Door $325
'39 Plymouth Two-Door $175
'39 Dodge Coupe $245
'38 Buick Two-Door $245
'38 Plymouth Two-Door $150
'38 Plymouth Four-Door $125
'37 Oldsmobile Club Coupe $245

ARDREY Motor Sales, Inc.
Dodge — Plymouth
Dodge Job-Rated Trucks
646 N. Main at Fairground
Dial 2-1630.

1949 BUICK

Super Four-Door Sedan, radio and heater, Dynaflow drive. Really a beauty.

$1,625

SHORT FORD INC.
Used Car Lot
Corner Main and George.
Dial 2-2695.
Lot open evenings for your convenience

70—AUTOMOTIVE

76—PASSENGER CARS FOR SALE

SON is in the Navy will sell Four-Door DeLuxe 1950 gray Chevrolet, $1,425. Call offices 139½ N. Main.

FOR SALE—1941 Blue Two-Door Chevrolet or will trade on jeep or pick up truck. Phone 6598 Mt. Gilead, O. Richard Staley, Rt. 1.

Open Until 9 p.m.

1947 Dodge Custom Convertible, fully equipped. A-1 mechanically.

E. E. DRUMM
NASH SALES
342 N. Main Dial 2-3705

1941 PLYMOUTH Special DeLuxe Four-Door sedan, excellent condition, $ 00. Call after 4:30 p.m. 1940 Oldsmobile '8' series 90 Four-Door Sedan. Radio, heater, good tires, new tail pipes. C. & M. Hi-Speed Service, 169 Davids St.

Time To Buy A Better Car

New Trade-ins on the '51 Kaiser and Henry J

'41 Oldsmobile 6 Club Coupe $495.
'47 Frazer Manhattan $1145.
'48 Ford Station Wagon $1095.
'49 Kaiser Sedan $1495.
'47 Ford "6" Tudor $875.
'49 Frazer Sedan $1695.
'49 Kaiser DeLuxe Sedan $1595.

If you are interested in one of the cars listed we will be glad to have you ride, drive and check with the former owner.

Marion Motors
Kaiser, Frazer and Henry J Dealer
440 E. Center St. Dial 2-6006.

1947 DeSoto Convertible. Radio and heater, white sidewall tires, below ceiling. Guaranteed to be perfect.
1948 Chevrolet Fleetmaster Coach, fully equipped.
1942 Chevrolet Aero Sedan, fully equipped.
1941 Chevrolet Four-Door Sedan; equipped.
S. & K. AUTO SALES
358-360 Owens St. Open 'til 9

SAVE SAVE SAVE
Purchase Your Used Car at
Danner's

'50 Buick Sedan .. $1,795
'50 Chevrolet Club Coupe
'50 Buick Sedan $1,995
'49 Buick Sedan $1,695
'49 Pontiac Sedan Coupe $1,895
'48 Buick Sedan ... $1,695
'48 Buick Convertible . $1,695
'48 Buick Sedan $1,395
'48 Buick Sedan $1,495
'47 Hudson Sedan ... $ 965
'47 Buick Convertible $1,395
'41 Oldsmobile Sedan $ 495
'41 Plymouth Sedan . $ 395
'41 Packard Sedan $ 495
'40 Nash Convertible $ 345
'39 LaSalle Sedan $ 145
'38 Oldsmobile Coach $ 235
'37 Dodge Sedan . $ 189
'37 DeSoto Sedan .... $ 149

Trucks
'47 G.M.C. 1½ Ton . $ 495
'37 International ½ Ton Panel
'41 Chevrolet 1½ Ton Platform $365

The Danner Buick Co.
USED CAR LOT
Where Customers and Their Friends
299 W. Center. Dial 2-1605.

77—WANTED TO BUY

Wanted
Clean Used Cars
Will Pay Cash

CHIVINGTON
Willys Sales & Service
244 N. Main

Newspaper Archive & Co

Steve Canyon By Milton Caniff

4-21
CHEE, DUCHESS, BE SURE TO DRESS NICE SO TH' BOSS WON'T THINK I WUZ ROUGH WITH YUH! BE A PAL, WILL YUH, HUH?
ALL RIGHT, PIPE!
HERE IS MEMORIAL CIRCLE! TIME IS 4 P.M.! FOO LING SAY TO MAJUH CANYONS TO MEET US AT 4:30!... AN' HERE COME DUCHESS OF DENVER RIGHT ON DOTS!
WHILE BACK AT THE DUCHESS' LODGINGS
WELL, PIPE! WHERE IS THE DUCHESS?
SHE'S IN HER ROOM GETTIN' DRESSED REAL PURTY SO YOU WOULDN'T 'REASON' TOO HARD WITH HER WHEN YOU CAME BACK! AIN'T THAT CUTE?

Blondie By Chic Young

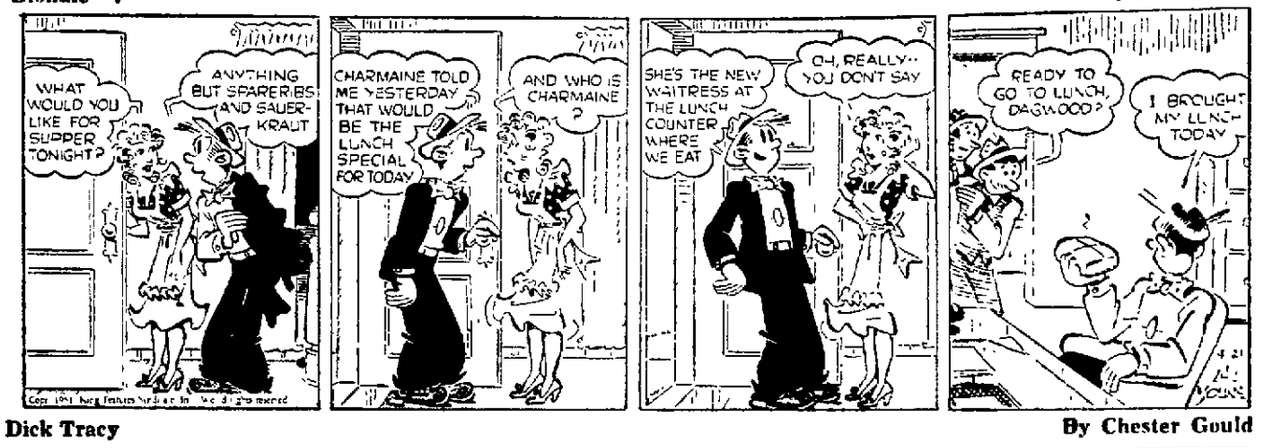
WHAT WOULD YOU LIKE FOR SUPPER TONIGHT?
ANYTHING BUT SPARERIBS AND SAUERKRAUT
CHARMAINE TOLD ME YESTERDAY THAT WOULD BE THE LUNCH SPECIAL FOR TODAY
AND WHO IS CHARMAINE?
SHE'S THE NEW WAITRESS AT THE LUNCH COUNTER WHERE WE EAT
OH, REALLY... YOU DON'T SAY
READY TO GO TO LUNCH, DAGWOOD?
I BROUGHT MY LUNCH TODAY

Crossword Puzzle

ACROSS

1 Cereal
5 Tavern in Ohio
12 Lip
13 Ireland
14 Pronoun
15 Pronoun
16 Pronoun
17 Pronoun
18 Pronoun
19 Pronoun
20 Pronoun
21 Pronoun
22 Pronoun
23 Pronoun
24 Pronoun
25 Pronoun
26 Pronoun
27 Pronoun
28 Pronoun
29 Pronoun
30 Pronoun
31 Pronoun
32 Pronoun
33 Pronoun
34 Pronoun
35 Pronoun
36 Pronoun
37 Pronoun
38 Pronoun
39 Pronoun
40 Pronoun
41 Pronoun
42 Pronoun
43 Pronoun
44 Pronoun
45 Pronoun
46 Pronoun
47 Pronoun
48 Pronoun
49 Pronoun
50 Pronoun
51 Pronoun
52 Pronoun
53 Pronoun
54 Pronoun
55 Pronoun
56 Pronoun
57 Pronoun
58 Pronoun
59 Pronoun
60 Pronoun
61 Still
64 Great Lake
65 Guided
66 Colors
67 Tear asunder

DOWN
1. Small plant
2. Aid
3. Bellow
4. Nocturnal animals
5. Chest of drawers
6. Tiling: law
7. Go in
8. Animal used as bait
9. Reddled lightly
10. Urge
11. Female deer
17. Military assistant
19. Gigantic
22. Irregular
24. Sprite: arch.
25. Beloved
26. Reduce to a pu py state
27. Mental image
28. Related
29. Hole in a fence
32. Fliers
34. Lazy
37. Tidier
39. Depart
41. German river
42. Venture
44. Ireland: poet.
45. Tall grassy stem
46. Entire
47. By birth
48. Spread for drying

A	S	P		C	O	T	S		T	A	P	S
D	I	E		O	L	I	O		E	P	E	E
O	R	N	A	M	E	N	T		P	E	N	T
			H	E	A	T		S	E	N	D	S
F	A	C	E	T		E	A	T	E	N		
A	N	O	A		E	D	G	E		I	R	A
C	O	N	D	O	R		O	P	I	N	E	S
E	N	S		D	R	A	G		D	E	S	K
		P	I	R	O	S	E		T	E	S	T	S
F	R	I	A	R		R	H	E	A			
L	A	R	K		H	A	I	R	L	E	S	S
O	G	E	E		A	T	E	N		A	P	E
W	E	D	S		M	E	S	S		R	A	W

Solution of Yesterday's Puzzle

AP Newsfeatures A-21

Thimble Theater

THE PRINCIPLE OF MY FLYING TRUCK IS A SECOND REVERSE GEAR WHICH REVERSES GRAVITY!!
CHUG
CHUG
ACTUALLY, MY TRUCK DOES NOT FLY-- ACTUALLY IT FALLS UPWARD!!
CHUG
CHUG
SUSPOSE YOU RELEASE THIS SECOND GEAR, MR. BOOGER!?
CHUG
CHUG
THEN THE TRUCK FALLS DOWNWARD INSTEAD OF UPWARD!!
YES, I SEES IT DOES!!
PLOP
TOM SIMS

Rip Kirby By Alex Raymond

MY HIGH, FAST ONE! A PERFECT STRIKE! RIGHT THROUGH THE WINDOW!
I GASSED 'EM! THEY'LL BE COMING OUT IN A MINUTE! WATCH THOSE DOORS!
ME TOO... BUT I CAN STILL SEE $800,000! CUTTLE, GRAB THAT BAG! WE'RE GETTIN' OUTTA HERE!
MY EYES! THAT STUFF IS KILLIN' ME!

WON'T SAY IF RED. A defiant attitude is taken by actress Anne Revere, Academy award winner of 1945, as she refuses to tell the House un-American activities committee in Washington whether she has ever been a Communist or not. She is shown on witness stand.

Town Taking Stock Of Mental Health

WELLESLEY, Mass.—(UP)—The emotions of Wellesley residents are being studied in a novel research program designed to treat and prevent psychiatric disorders.

The project will determine how many persons are emotionally healthy, how many have emotional and mental problems and how such persons may be helped.

The program is directed by Dr. Erich Lindemann of the Massachusetts General Hospital. It is operated by members of the Harvard School of Public Health and an executive committee of townspeople.

The Human Relations Service, as it is called, is financed by a five-year endowment from the W. T. Grant Foundation, and is composed of several committees which review the cases of agencies such as the Salvation Army and the Public Welfare Department.

MODEST MAIDENS By Jay Alan

JAY ALAN— AP Newsfeatures 4-21

"I wouldn't want to be a person with ten million dollars. You're always reading that they just died!"

Superman By Wayne Boring

FIRST, TO PREPARE THE WAY FOR BUSINESS -- THEN TO SEE IF LOIS AND SUSIE REALLY LEFT THE PREMISES.'
CALLAHAN BROS. MOVING & STORAGE
5848
THE CAR'S GONE AND SO ARE THEY, SO -- TIME TO GO INTO ACTION.'
MEANWHILE...
WHY'RE WE PARKIN' HERE, AUNTIE LOIS?
BECAUSE THIS HILL OVERLOOKS THE AUTO COURT, AND I DON'T WANT TO OVERLOOK ANYTHING THAT MIGHT HAPPEN DOWN THERE.'

Gasoline Alley By Frank King

"I stay home with the kids," he said, just like that!
He looks so young! I wonder how many?
He's so strong and unassuming—with such nice eyes!
I might have known he'd be married.
Just my luck!

NEEDLEWORK PATTERN

Laura Wheeler

Daily Pattern For Home Use

By ANNE ADAMS

by Anne Adams

Box in your partner, off you go for a movie date or a do-si-do Teener this precious big collar pays you compliments — so will he. And that swingy flounced skirt does, too, for beautifully.

Pattern 4726 in Teenage sizes 10 12 14 16. Size 12 takes 4¼ yards 3 inch rick rack and contrast.

This pattern easy to use, simple to sew, is tested for fit. Has complete illustrated instructions.

Send TWENTY-FIVE cents in coins for this pattern to ANNE ADAMS care of The Marion Star, 100 Pattern Dept., 243 West 17th St., New York 11, N. Y. Print plainly NAME, ADDRESS with ZONE, SIZE and STYLE NUMBER.

Make your order now for our Anne Adams Spring Pattern Book! Send Twenty cents for this collection of the smartest new-season designs for all ages and sizes. Plus one coupon for free pattern and FREE instructions to make a double-envelope handbag!

BRIDGE By H. T. Webster

SAY, OTTO, DO YOU MIND PAINTIN' 'TH' TRIM ON THAT WINDOW? THEY'RE PLAYIN' CANASTA IN THERE AN' I CAN'T LOOK AT IT. YOU DON'T PLAY BRIDGE SO IT WON'T BOTHER YOU
4-21

Joe Palooka By Ham Fisher

C'MON GET ALONG.. AND DON'T START ANY ARGUMENTS IN HERE AGAIN.'
W-WHAT?
C'MON, KNOBS, LET'S GIT BACK UPSTAIRS.
I'M SORRY HE INSULTED YOU, MADAME. IT WON'T HAPPEN AGAIN.
HMMFF.' THE PEOPLE ONE MEETS IN THIS CITY!'
SOMEBODY JUST SAID THAT WAS KNOBBY WALSH, PALOOKA'S MANAGER.
OH, OH DEAR.. THEN J-JOE.. OH DEAR.. THEN HE MUST BE IN BAD SHAPE...OH, IT'S AWFUL.. I'LL TELEPHONE JOHN OUR BET'S OFF NO!..I'M GONNA STAY LOYAL TO JOE!
HAM FISHER

SCOTT'S SCRAP BOOK By R. J. Scott

SCRAPS
CAN YOUR DOG CARRY INFANTILE PARALYSIS
?
NO.
SANDALS
MADE OF GRASS ARE CUSTOMARY FORM OF FOOTWEAR FOR TRAVELING OVER SNOW AND ROCK BY THE HIMALAYAN PEOPLE OF BALTISTAN
MUCOUS, SLIMY.
MUCUS, SLIMY FLUID.
EARWIG - AN INSECT - CAN PULL A LOAD 530 TIMES HIS OWN WEIGHT.

Terry and the Pirates By George Wunder

MATTER OF FACT, SIR, I ONLY PLAYED TAG WITH THAT TANK ON ACCOUNT OF I HEAR THEY'RE EQUIPPING HEROES WITH NEON SWAGGER STICKS NOWADAYS.
O.K., CHARLES, I HAD THAT COMING. SKIP IT.
LATER, BELOW..
HEY, HANK! TELL THOSE DRIVERS TO PARK THEIR HACKS. PLANE-LOAD OF CUSTOMERS COMIN' IN ON FLIGHT FOUR.
GEORGE WUNDER

The Gumps By Gus Edson

WHAT A SENSATION THIS INNOCENT PACKAGE UNDER MY ARM WOULD MAKE IF FOLKS KNEW IT CONTAINED $500,000 WORTH OF DIAMONDS!
GUS EDSON
4-21
AH-THE CUSTOMS COLLECTOR'S OFFICE—WON'T BE LONG NOW-HANK PANKY'S HOLLOW-HEELED SHOES'LL BE IN THE COLLECTOR'S HANDS IN A MATTER OF MINUTES-
I'D LIKE TO SPEAK TO THE CUSTOMS COLLECTOR, PLEASE-
HE'S BUSY JUST NOW-TAKE A SEAT, PLEASE-YOU MAY LEAVE YOUR PACKAGE ON THE COUNTER WHILE YOU WAIT, SIR!
INFORMATION

NEWSPAPER ARCHIVE ©

The Marion Star, published daily (evening) at 148 North State Street, Marion, O. Entered as second class matter at the postoffice at Marion, O.

News of The Churches

Salem E. and R. Church To Observe Homecoming

Annual Homecoming of Salem Evangelical and Reformed Church will be celebrated tomorrow, with the confirmation class of 1901 given special honor at the morning service. There will be a potluck fellowship dinner following, with oldest confirmands of the church recognized

The Harding High School a cappella choir, directed by L. G. Jones, will sing at the morning worship service, and during the reunion after dinner, the Harding High School Boys' Ensemble will sing.

Numbers by the choir will include "Blessed Is the Man," Jones, "Guide Us Through the Night," Williams, and "Sing and Rejoice," James. The morning sermon by Rev. L Harrison Ludwig, pastor, will be "The Pioneer of Life"

At 12 30 p m. the dinner will be served Fellowship singing will be in charge of Mrs. Ludwig, and short talks will be by Ray Dutt, president of the congregation, Richard Howard, and the pastor. The committee in charge includes Felix Horn, Miss Kathryn Lasch, Miss Virginia Howard, Mr. and Mrs George Reinwald Jr., Mrs William Arndt, Miss Shirley Hoffman, and Leo Keller dinner program, Mrs. Paul Kurz, dinner arrangements, and Miss Elenna Koenig, decorations.

Wednesday afternoon, the Harmonie Women's Guild will meet at the church

A delegation from the church will attend sessions of the denomination's Northwest Ohio Synod at Shelby Thursday and Friday. Mr. and Mrs. Leo Keller will attend Thursday, and Mrs. Ludwig and Mrs Kurz on Friday. Rev. Ludwig will lead the devotional service Thursday afternoon

• • •

Choirs To Sing

The junior choir of Emanuel Lutheran Church, under the direction of Miss Wanda McMahan, and the senior choir, Homer Huffman, director, will sing anthems at the morning service tomorrow.

"I Believe in the Forgiveness of Sins" will be the subject of the lecture when the class in Christian fundamentals meets in the church parlors at 7 30 p. m. Monday

The Young People's Missionary Society, Marion Apple, president, will meet in the church parlors at 6 p m. Tuesday.

• • •

War Bride To Speak

Mrs Vernon E. Bosh, German bride of a Marion service man, will speak at a meeting of the Epworth Methodist High School and Young People's Fellowship tomorrow at 6.30 p. m. at "Our House" She is the former Miss Elsa Brandhorst of Bremen, and will tell of life in Germany.

At the morning worship service of the church tomorrow, a quartet composed of Mrs. Paul Pittinger, Mrs W. J. Wise, Rex H. Robinson and Richard Marshall will sing "God So Loved the World" The anthem will be "Praise the Lord." For Junior Church, the theme will be "Sure Is the Sun" At Intermediate Fellowship at 4 p m. Dick Fisher will speak.

Circles meeting next week include, Wednesday afternoon, Circle No. 6, with Mrs. Willis Gruber as hostess, and Circle No. 7, in the Service Chapel Wednesday night the Wesleyan Service Guild will meet with Miss LaVern Lash. Thursday afternoon, circle meetings will include No 4, Mrs. A. J. Loudenslager, hostess, Circle No. 9, Mrs. Harold Lauer, No. 3, Mrs. Roland Beeman, No. 5, Mrs J. F. Ohmansiek, No. 10, Mrs. Lawrence Davis, and Thursday night, Lucy Webb, Hayes Circle, Mrs. Emil Sweeney.

• • •

Worship Service

A feature of the evening worship service at Trinity Baptist Church tomorrow will be a religious film, "Go Ye." Following the service, an open house reception will be held in the Youth Center, when the Senior Youth Fellowship will serve as hosts to the congregation. The young people have recently provided the labor and materials and have redecorated the Youth Center, and have invited the congregation to be their guests on this occasion for an inspection. Light refreshments will be served.

Two "alphabetical dinners" are scheduled to be held in the Trinity Church next week. Members whose names begin with the letters from "M" to "R" will have their fellowship dinner on Tuesday night, with R. A. Maxim in charge of the program Others whose names begin with letters from "S" to "Z" will meet Thursday night, with Fred V. Smith presiding. Following the covered dish dinners, varied programs of entertainment and inspiration will be presented. Those who were unable to attend the two previous dinners are invited to be present for one of these scheduled for next week.

• • •

Religious Play

"The Call," a play with a religious theme, will be given by the Youth Fellowships of Calvary E.U.B. Church tomorrow night, under direction of Robert Faulkner. Missionary in emphasis, it has two settings, one in a "typical American town," and one in a Japanese city. It tells the story of how several Christian young people met "the call of Christ" for their lives and their services.

In the cast are Carol Greenbaum, Pat Clingenpeel, Margaret Zachman, Jack Niles, Richard Eller, Garet Harper, Danny Stull,

(Turn to CHURCH NEWS, Pg. 3)

Sunday Sermon Topics

First Presbyterian, "No More Pain"

Emanuel Lutheran, "With Whom Is No Variableness"

Epworth Methodist, "The Time for Greatness"

Calvary E U B., "The Practical Business of the Church"

First Evangelical and Reformed, "The Forgotten Water Jar."

Salem Evangelical and Reformed, "The Pioneer of Life"

Trinity Baptist, "Not Yours, But You," and "Keeping Step With Jesus"

Central Christian, "I Heard God Speak"

First E U.B., "What Shall It Profit a Man?"

Wesley Methodist, "Christ Is Able To Keep You From Falling," and "Take Courage"

Oakland E U.B., "Christ the Alpha and Omega," and "How Faith Can Win Over Force"

First Church of the Nazarene," "All the Christian Has To Know," and "The Old Land Marks."

Forest Lawn Presbyterian, "The Cornerstone of Life"

St. Paul's English Lutheran, "Greater Love."

First Church of the Brethren, "A Savior—God"

Emmanuel Baptist, "Seven Things God Hates" and "Will Russia Pull Out of the United Nations?"

Christian and Missionary Alliance, "The Gift of God," and "The Book That Should Be Written."

Maranatha, "The Identification Marks of a Christian."

Jesus, Saviour Pilot Me

The hymn that was written for sailors

It was April 23, 1888. The Rev. Edward Hopper settled back in an easy chair in his study. The Presbyterian minister had a weak heart and, at 72, he was living on borrowed time. But he felt up to writing so he took a pencil and paper and started outlining a hymn. Nobody knew how many hymns the modest minister had written because he rarely signed them and even when he did he usually used fictional names. During the week days the Rev. Hopper worked among the sailors. On Sundays he preached to them at New York Harbor's "Church of the Sea and Land." But when he cast his bread upon the waters through his hymn writing he always stayed in the background.

Edward Hopper was a man of the city. He was born and educated in New York and, after pastorates at Greenville, N. Y. and Sag Harbor, Long Island, he was elected to the church at the harbor with its congregation of sailors. Like Methodist Charles Wesley, who often wrote hymns to fit his various congregations, Hopper wrote for the men who go out to sea in ships, "They Pray the Best Who Pray and Watch" and "Wrecked and Struggling in Mid-Ocean." In 1871 one of his hymns was published in "The Sailor's Magazine" and Philadelphia's Composer John Edgar Gould set it to music the night before he sailed for Africa for his health. When it was learned that Gould had died in Algiers the sailors mourned the death of the man who had set "Jesus Saviour Pilot Me" to music but none of the Rev. Hopper's congregation knew their own pastor had written the words.

When they found Edward Hopper he was still seated in his chair. The pencil was in his hand and a sheet of paper with the outline of a hymn had floated to the floor. The title was "Heaven" but there was no name of the author. Even if the hymn had been finished it is doubtful anybody would have known who wrote it. The sailors' hymn was sung nine years before anybody knew it was the Rev. Edward Hopper who wrote. . . .

Jesus, Saviour, pilot me
Over life's tempestuous sea;
Unknown waves before me roll,
Hiding rocks and treacherous shoal;
Chart and compass come from Thee,
Jesus, Saviour, pilot me.

As a mother stills her child,
Thou canst hush the ocean wild;
Boisterous waves obey Thy will,
When Thou sayest to them "Be still!"
Wondrous Sovereign of the sea,
Jesus, Saviour, pilot me.

When at last I near the shore,
And the fearful breakers roar
'Twixt me and the peaceful rest,
Then, while leaning on Thy breast,
May I hear Thee say to me,
"Fear not, I will pilot thee."

Distributed by Illustrated Features Syndicate, Birmingham, Ala.

The Power of God

A Sermonette

By REV. L HARRISON LUDWIG

Pastor of Salem Evangelical and Reformed Church

"We preach Christ crucified, unto the Jews a stumbling block, and unto the Greeks foolishness; but unto them which are called, both Jews and Greeks, Christ the power of God, and the wisdom of God."
—I Corinthians 1: 23,24.

* * *

OUR modern attitudes toward the Gospel of Christ are not so very much different from the attitudes which were found in the first century. Paul found many who turned away from the Gospel and regarded it as sheer foolishness while others believed in it and found it to be the power of God.

To the Greeks the Gospel was foolishness. The Greek has come to us as the devotee of wisdom. When we think of ancient Greece we think of the philosophers—Plato, Socrates and Aristotle. Everything that was believed was first tested by the power of reason. The Gospel was foolishness.

This is very much like our own age. We live in an age that is very critical of everything that it hears. Many of the things that were accepted a few centuries ago are thrown aside as of no value whatsoever. We say that in other days men and women were subjects of superstition but today it is different Several hundreds of years ago the appeal to miracles was very effective. Today that approach falls on deaf ears. Now I believe that we must use our minds in our study of the Bible. The Greeks have given us much—we owe them a debt of gratitude. We must reason in our approach to Christ. But our reason must take everything into account—even the fact to Christ.

* * *

CHRIST WAS A stumbling block to the Jews. The Jews had their ideas of Christ all arranged. They said in effect: We know how the Messiah is to come, you have not come that way, therefore, you cannot be the Messiah. He had not come in the established, predetermined way. We find these folks among us today Religion must come according to a set pattern, religious reactions must be just this way, everything is prescribed and determined and everything that is not in accord with that set of beliefs and actions cannot be Christian.

The preaching of the cross was foolishness to the Greek who seeks after wisdom. It was a stumbling block to the Jew who had the whole world arranged and knows how things must be done. If anything happened that did not fit into the philosophy of the Greek it would be cast aside and he would laugh at it. If anything came along that did not fit into the scheme of the Jew he would crucify it. But that is not the end of the story.

There are some chosen few who have accepted the Gospel of Christ as the truth of life. They may have arrived at that conclusion by devious ways. Peter arrived one way. Paul another. Paul was very much impressed by the power of God, impressed because he knew that power from personal experience.

* * *

THERE ARE THOSE among us who are afraid of this power of God. Since it is the power of God it must be something unusual and therefore we had better be careful of it. We do not want to be shaken out of our routine way of doing things. We do not want to be involved in anything beyond the routine of our own lives. In having this reaction we are at least recognizing that there is a power of God. It is able to take us and use us It can and will transform our own lives. It will use us in ways that are marvelous and wonderful.

The power of God comes into the lives of those who are saved—those who recognize that there is a wisdom and power of God in the Cross of Christ. It comes to those who have given their lives over completely to God and the Cross of Christ. They have gotten beyond wisdom and foolishness and have placed their entire future in the Cross of Christ. When Paul knew the power of God in his life he said of his preaching: "Woe is me if I preach not the Gospel". He claimed no glory for himself—it was all in the new life that Christ had given to him.

* * *

WHEN JESUS was talking to a certain young man he had occasion to say: "One thing thou lackest". This young man was willing to go a certain way but when it demanded a full commitment to a new way of life he was not equal to the occasion. Christ demands everything. He is Lord of all or He is not Lord at all. The power of Christ is a constantly transforming power. The great saints have known that they did not achieve all the power at one time. It was something that was constantly happening Those who live with Christ from day to day are being led into more and more knowledge and experience of the power of God. It is a constant force, moving us out to live for Christ in the world, win souls for Christ, witness for Christ in our world. The power of God in Paul's life was more demanding than any other power on earth. When giving the goal of his life he stated that he would know "the power of His resurrection, and the fellowship of His sufferings" He had not attained that "but this one thing I do, forgetting those things which are behind I press toward the mark for the prize of the high calling of God in Christ Jesus".

Mrs. Augenstein Elected Head Of County Group

Mrs Earl Augenstein, a member of the Waldo Homemaker's Club, was elected president of the Marion County Home Demonstration Council at a meeting Thursday at the Ohio Fuel Gas Co meeting room

About 35 old and new members of the Home Demonstration Council were present for the business meeting and social hour which followed Mrs Kenneth Pangborn of Martel, retiring president, conducted the business meeting The Waldo representatives served refreshments.

Others elected were Mrs Henry Reamsnyder, Kirkpatrick, vice-president and Mrs Loren Starner, Morral, secretary-treasurer.

$201 Collected In Cancer Drive At Green Camp

A total of $201 30 has been reported collected by Green Camp workers in the recent "Lights On" drive for the Cancer Fund, conducted this week A few contributions are still to be collected.

Mrs. C. C Smith of Green Camp was chairman of the drive, assisted by Mrs. Marion Harper, Miss Mary Ruth, Mrs Victor DeLong, Mrs. Ernest Converse Mrs. Clifford Reichardt, Mrs. William Crum Mrs. Ralph Bish, Mrs. Joseph Lyons, Mrs Cicero Diehl and Mrs. Elmer Disterdick. All are Green Camp residents.

Church Directory and Hours of Services

METHODIST

Epworth, E. Center and Vine Sts. Dr V E. Busler. School 9:15. Worship 10:45.

Prospect, Prospect and Church Sts. Rev. Evan Owens. School 9.30. Worship 10:30.

Wesley, Olney Ave Rev. William Reeves. School 9.15. Worship 10:30 and 7:30.

Asbury, Lee and Evans Sts. Earl N. Hale. School 9. Worship 10

First Wesleyan, Silver St. Rev. James W. Hodges School 9:15. Worship 10:30 and 7.30.

North Grand Avenue Wesleyan Chapel, 445 N Grand Ave Rev William Foul. School 10. Worship 11 and 7.30.

A. M. E.

Quinn's Chapel, 437 Park St Rev F. D. Gaskins. School 9.30 Worship 11 30

PRESBYTERIAN

First, Church and Prospect Sts. Rev. Howard L. Olewiler. School 9:30 Worship 10:45.

Forest Lawn, E Center and Barnhart Sts Rev. David E Schnable. School 9 15. Worship 10 40 and 7 30.

Lee, Lee and Dennison Sts. School 9. Worship 7.

CATHOLIC

St. Mary's, N Main St. Very Rev. W J Spickerman, V F, Rev. Hugh Murphy, and Rev Urban Wiggins Masses 6, 7:30, 9, and 11:45 low masses, 10 30 High Mass, 9 p.m Benediction

EPISCOPAL

St. Paul's, E. Center St at High Rev Frederick W Leech Holy Communion 8 Worship and school 10 45 and Prayer 6

LUTHERAN

Emmanuel, 231 S. Propsct St Rev M E Hollensen School 9:15 Worship 10:30

St. Paul's, Bellefontaine Ave and Windsor St. Dr Henry Schaeffer School 9:30 Worship 10:45

CHRISTIAN SCIENCE

First, E Church St. and Mt. Vernon Ave. School 11 Worship 11

BAPTIST

Trinity, S Main St. near Library. Dr J B Holloway School 9:15 Worship 10 30 and 7 30.

Fite Memorial, Davids and Darius Sts Rev. R A. Maugans School 9 15. Worship 10 30 and 7:30

Emmanuel, N Main and Fairview Sts Dr Clem E. Hershey School 9:30 Worship 10:30 and 7:30.

Mt. Zion, 200 Senate St Rev. J. C. Collins. School 10 30 Worship 11:30.

BRETHREN

First, E Church St. and Reed Ave. Rev. Ellis Guthrie. Worship 9:30 School 10:30

EVANGELICAL U. B.

First, 237 S. Prospect St Rev D. H Hochstettler. School 9:30. Worship 10 30 and 7:30.

Calvary, E. Church and High Sts. Rev R. W Faulkner School 9:15. Worship 10:30 and 7:30.

Oakland, Bellefontaine Ave. and Henry St Rev. H V Falor School 9 0. Worship 10:30 and 7:30

Greenwood, N. Greenwood and Mark Sts. Rev. R. L. Sutherland. School 9:15 Worship 10:30 and 7:30.

DISCIPLES OF CHRIST

Central Christian, 421 Mt. Vernon Ave. Rev. Ashley Booth. Worship 9:30. Classes 10:40.

EVANGELICAL AND REFORMED

Salem, 230 E. Church St. Rev. L. H. Ludwig. School 9. Worship 10:30.

First, 326 S Prospect St. Rev J Paul Goehel. School 9:15 Worship 10 45

CHURCH OF CHRIST in CH'N UN.

First, 321 N. State St. Rev. Melvin Truex. School 9:30. Worship 10:45. and 7.45

CHURCH OF GOD

First, Woodrow and Highland Rev F. D Morgan School 9:45. Worship 10:30 and 7:30.

NAZARENE

First, W Church St opp. Harding school. Rev Carl L. Wooten. School 9.30. Worship 10:30 and 7.

HOLINESS

First Pilgrim, Bennett and Waterloo Sts. Rev. N O. Stucky School 9 30 Worship 10 45 and 7 30

Second Pilgrim, Ballentine and Mark Sts Rev. Melroy Ward. School 9 30. Worship 10 30.

CHURCH OF CHRIST

N. Main and Fairmiac Sts. John W Rockhold, minister Study 10. Worship 10:30 and 8.

OTHER DENOMINATIONS

Assembly of God, Herman and Davids Sts Rev Carl Kitchens School 9:45 Worship 11 and 7:30.

Church of God, 581 Bellefontaine Ave Rev Zeliz Earhart. School 9.30 Worship 10:30 and 7.

Emmanuel Tabernacle Baptist, Tyler and Van Buren Sts. Elder Leona May. School 9:30 Worship 11 and 7:30. and 8 Thursday.

Maranatha Bible Church, S State St at W Columbia St. Rev Earl L Holliday School 9:30. Worship 10:45 and 7.30

Christian and Missionary Alliance, Bellefontaine Ave and Pearl St Rev. Fred E. Lantz School 9:45 Worship 10:45 and 7:45.

Unity Center, Y. M. C. A., 139 S. State St. Class 3 Tuesday. Lecture 7:45 p.m. Tuesday.

Seventh Day Adventist, 224 N Sate St W G. Gibson. School 9:30 Saturday. Prayer 7:30 p. m. Friday.

Salvation Army, headquarters 141 N Prospect St. Senior Capt. Mary Nalewicz. School 9 30. Worship 11 and 7:30

Gospel Tabernacle, 788 N. Main St. Miles Messenger and Oren Craig. School 9:30 Worship 10:30 and 7:45.

Latter Day Saints, I. O. O. F. hall, 133½ N Main St. School 10:30 Worship 11.30

Peace Baptist, 872 N. State St Rev. W. M Clemmons School 9:30 Worship 11 and 8.

Silver Street Mission, Rev Earl Carroll. School 9.30 Worship 11 and 7:45.

Apostolic Faith Mission, rear 200 Sharp St. Elder James O Craig. School 1. Worship 2:30 and 7:30.

King's Temple Apostolic, 267 Senate St. Elder Arthur A. Cash. School 10 Worship 11:30 and 7.30

Memorial Spiritualist, 122 W Church St., Grotto Hall Dr Jacque Savage. Service 7:30

Pentecostal Church of Christ Fountain and Christian Sts Rev Powell R. Salyers. School 9:30 Worship 7 30

You Can Pay More But You Can't Buy Better

QUALITY MONUMENTS AND MARKERS

Made in any size you want, inscribed as you wish and erected in cemetery at lowest possible prices.

WAGNER MEMORIAL CO.

Memorials That Live Forever
Open Evenings and Sundays

Marion, Ohio — 5 Miles South on Route 23 — Phone 3-7101

Distinction
--- with Economy

Hughes Mortuary

Mt. Vernon Ave. at Baker St. Phone 2-3602

COME TO CHURCH SUNDAY

GOD NEEDS YOU — YOU NEED GOD

A NAME YOU CAN TRUST

NO MISUNDERSTANDING

We offer a service priced according to our estimate plan, desirable from every angle and complete in every detail, at a cost which any family can afford to pay.

THE Schaffner Denzer CO. FUNERAL DIRECTORS

HAROLD DENZER Pres. WILFRED SCHAFFNER Sec'y Treas.

360 E CENTER ST. Phone 2-1636 Marion

AVOIDING YOUR RESPONSIBILITY

To put off the purchase of a family burial lot in Marion Cemetery with a record of almost a century of expert care means:
The selection will be made at a time of sorrow, under the influence of emotion and worry.
The cost will be more.
Insurance proceeds, which should be available for family needs, must be used for burial.
The decision must be made alone
Choice family lots are now available at a moderate cost.

THE MARION CEMETERY

1858—1951

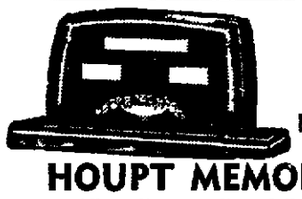

The Largest and Most Selective Display of Memorials In North Central Ohio

HOUPT MEMORIAL SHOP

All leading granites of the world on display
FREE PARKING
132 S. High St. — Marion, Ohio

W. C. Houpt — ALWAYS OPEN — Phone 2-2207
J. W. Houpt — Phone 2-8121

Learn How Prayer Can Heal You

WHETHER you know much or nothing about Christian Science, this lecture will interest you. because it will explain some of the reasons why Christian Science brings happiness, health, and freedom from worries and fears. It will explain how prayer as taught in Christian Science heals disease and solves all manner of human problems. Accept this invitation to —

A FREE LECTURE

entitled

"CHRISTIAN SCIENCE: THE SOLUTION OF BEING"

by Frank C. Ayers, C. S., of Indianapolis, Indiana

Member of the Board of Lectureship of The Mother Church, The First Church of Christ, Scientist, in Boston, Massachusetts

Saturday, April 28, at 8:15 p. m.

in the Church Edifice,
Corner Church and Mt. Vernon

First Church of Christ, Scientist, of Marion, Ohio

Cordially Invites You to Attend

FROM BIBLE TO YOU

SUN. 7:30 ARMORY

W. CHURCH. MARION, O.

ELIJAH MESSAGE

Mal. 4:5—"Behold, I will send you Elijah the prophet before . . . the day of the Lord." Will he return in our day? What is his message?

EVANGELIST W. G. GIBSON

• ALSO PRESENTS •
• AT THE •

CHAPEL

401 W. CENTER

TUES • "PROVING THE LORD"

THUR • "GOSPEL OF HEALTH"

FRI • "PRAYER"

Sing with THURSTON
Organ • Vibra-Harp

• WELCOME •

Confident Living

How You Can Get Out Of A Mental Rut

By Norman Vincent Peale

WINSTON CHURCHILL says that he regularly gives his mind a going over, that is, a process of mental freshening during which he reexamines his ideas and attitudes. All of us should take time to do the same kind of job on ourselves. Human nature tends to run to a pattern and we become victims of routine. We eat the same old breakfast, walk to work or to the store down the same old street, use the same methods of doing things. Nothing may be wrong with any of these, but isn't it always possible to find a better way of doing something?

Dr. Peale

Our thinking gets into ruts, too. Take the case of a man I know. He was forty, married, and had two sons. All his life he had a tragic flair for failure. He had an inferiority complex and the very bad habit of negative thinking. He thought failure and he got failure. His many failures filled him with petty hates and jealousies. He and his wife used to lay in bed nights figuring out the nasty remarks they were going to make to people they didn't like. They would rehearse what they were going to say in telling them off.

Living this way, the man sank deeper and deeper into his own rut and pulled his wife and children after him. Then, one day, he was reading a magazine and happened upon a quotation from the Bible which read, "If you have faith even as a grain of mustard seed, nothing shall be impossible unto you.' This new thought seemed to take hold of him and eventually it got him out of his rut.

* * *

HOW IT DID THIS is a unique and thrilling story. He would, at first, concentrate on the idea of faith and things would seem to go better. But, then the idea would fade, and back he would be in the same old rut. Finally, he conceived the idea of actually carrying a mustard seed around with him in his pocket so that he would be constantly reminded of the necessity of faith. But you can't carry anything that small around without losing it, so he got the idea of imbedding it in a plastic ball the size of a marble.

Other people saw him fingering this reminder and asked him about it. Soon he was making them for other people, for watch chains and bracelets. Today, this "mustard seed remembrancer" is being worn by thousands of people and is the chief product of a good-sized factory.

Think about it. A man reads a Bible passage about a mustard seed and turns it into an idea that not only brings faith to thousands but has provided him with a good living ever since. He is a new man today, with new vigor, new outlook, new power, new life. He really took this idea of faith and used it as a ladder to climb out of his rut. He put into actual practice the principle that if you have faith, nothing is impossible and he achieved amazing results.

* * *

THIS MAN GOT OUT of a deep mental rut in which he was floundering hopelessly, where he had been for a long time. Today, he'll tell you that positive thinking, faith in God and faith in yourself can get a person out of any rut.

"If you have faith even as a grain of mustard seed, nothing shall be impossible to you." Start thinking positively by engraving those words in your mind right now. Get a "mustard seed remembrancer" or make one so that you won't forget them. Use faith in God to get you out of your rut and then use faith in yourself, which always follows real spiritual faith, to keep you from getting bogged down again.

There are great new levels of living to be achieved. Give your ideas and thoughts a going over. Look into your patterns of living. Change them if need be. Revitalize yourself with faith. Don't wait; get out of that rut now!

Bible Lines

"Man Shall Not Live by Bread Alone."
AFTER Jesus was baptized by John the Baptist, He went into the wilderness and fasted forty days and forty nights. Then a tempter came to Him, saying, "If Thou be the Son of God, command that these stones be made bread." But Jesus answered, "It is written, Man shall not live by bread alone, but by every word that proceedeth out of the mouth of God."
Then the devil tempted Christ more, taking Him to a high mountain, showing Him all the kingdoms of the world, and saying, "All these things will I give Thee, if Thou wilt fall down and worship me." Jesus answered, "Get thee hence, Satan: for it is written, thou shalt worship the Lord thy God, and Him only shalt thou serve."
—(Taken from St. Matthew 4, 1-10.)
AP Newsfeatures

Church News

(Continued from Page 2)

Bob Jones, Shirley Sherman, Mary Coleman, Donald Faulkner and Carol Coldwell, as a Japanese family, Rev. Laurence Feaver as an American pastor, John Goff as a missionary, and Mary Ann Kuntz as a missionary nurse. Music between the acts will be by Carolyn Jones, a member of the Intermediate Youth Fellowship. Time of the public production will be 7:30.

* * *

Church Workshop

Plans are under way for a Marion County Vacation Church School workshop next Saturday, at Wesley Methodist Church in Marion. A program is being arranged to help workers prepare for the summer Vacation School project in the individual churches. Miss Marie Johnson is chairman of the committee in charge of the workshop. This year, Vacation Church School work in America is celebrating a fiftieth anniversary, she stated.

Registration that day will be in charge of Mrs. Faye Snyder. There will be an informal period preceding the handicraft workshop session, luncheon at noon will be served by women of the host church, and in the afternoon, the program will include departmental discussions, round table discussion, dramatic presentation, and service of worship and dedication.

Teachers and workers may contribute to a display of handwork or other materials from previous schools that might interest other teachers, Miss Johnson announced.

* * *

Stewardship Program

Tomorrow at First E. U. B. Church, in keeping with the stewardship emphasis of the period between Easter and Pentecost, S. A. Hill will speak briefly at the Sunday School hour concerning the "personal spiritual enrichment of the applied principles of Christian stewardship."

Youth Fellowship will be at 6:30 in the Varsity Room of the Y.M.C.A., and evening worship at 7:30. For this service, the film, "Paul's Return to Jerusalem," will be shown.

Meetings for the week include Teachers Class, at the parsonage, Monday at 7:30 p. m., the Builders Class in the Community House Tuesday night, prayer meeting and Bible study in the Community House Wednesday night, followed by choir rehearsal at 8:30.

The monthly meeting of the Y.F. will be held Thursday evening at 7:30 in the Community House. The monthly meeting of the Service Guild will be held Thursday in the Community House at 2:30 p. m.

* * *

Church Briefs

The C.I.B. Class of First Evangelical and Reformed Church will meet tomorrow at the church at 5:30 p.m. for a spaghetti supper and meeting. Tuesday night, there will be a meeting of all Church School workers. A meeting of the Alpha Class at the church Wednesday night will have Mr. and Mrs. Robert Swisher as host and hostess.

Baptism of older children and adults will be a part of the morning service of Oakland E.U.B. Church tomorrow.

First Church of the Nazarene will have a missionary service Wednesday night.

Thursday night, the Men and Women's Class of Calvary E.U.B. Church will meet.

An organization of St. Paul's English Lutheran Church meeting next week is the Ladies' Aid Society Tuesday afternoon, with Mrs. Estella Maynard as hostess.

Special services are being planned by the Quinn Chapel A.M.E. Church on Park street for the first Sunday in May. A get-together and fellowship service will be held in the morning, youth program in the afternoon, and candlelight service and communion at night.

"Doctrine of Atonement" is the subject of the lesson-sermon which will be read in the First Church of Christ, Scientist, on Sunday. It will have for the Golden Text: "There is one God and one mediator between God and men, the man Christ Jesus; who gave Himself a ransom for all, to be testified in due time" (I Timothy 2:5,6).

Members of the Wesley Methodist Senior Youth Fellowship will go to Meeker tomorrow night for a meeting of the youth group of the Meeker Church. Tuesday morning, Rev. William Reeves, Wesley pastor, will be heard on the Morning Meditation radio program over station WMRN. A delegation from the church will attend the Town and Country annual dinner of the Lima District at Dunkirk Methodist Church. Dr. Rockwell Smith, denominational rural specialist, will be the speaker. Wesley Church will be host church for a county Vacation Bible School meeting next Saturday.

The Luther League of Emanuel Lutheran Church will entertain the Tri-County Federated Luther Leagues tomorrow afternoon and evening. Leaguers will be present from Lutheran churches in Marysville, Prospect, Delaware, Waldo, Marion rural, Cardington and Cardington rural. Federation president, Miss Beverly Norton of Marion, will preside.

Churches of the Marion Baptist Association will share in a joint leadership training course at the Prospect Baptist Church Monday, Tuesday and Wednesday nights next week, from 7:30 to 9:20 each night. The instructor will be Rev. W. T. Packer of Granville, director of Christian Education for the Ohio Baptist Convention. The text book to be used is entitled, "You Can Teach."

Another of the Sunday night sermons on current topics in relation to Bible prophecy given by Dr. C. E. Hershey, pastor of Emmanuel Baptist Church, will be tomorrow night on whether Russia will "pull out of the United Nations," and the stand of the United States.

For Church of Jesus Christ of Latterday Saints services tomorrow, Elder M. DeMoyne Andrus will preside. Adult study will be on "The Atonement of Christ," and junior study, "Stephen, the Martyr." Short talks will be by Mrs. Vera Burkard and Edward Short. Elder Andrus will be the devotional speaker. In the evening at Fireside meeting, a lesson will be presented by Elder Andrus. Miss Gaye Wise will be in charge. M.I.A. meeting Wednesday will be at the E. M. Wise home on Indiana avenue.

BUCYRUS BIRTH

BUCYRUS—Mr. and Mrs. J. M. Groves of Bucyrus are the parents of a daughter born Wednesday in City Hospital.

KENTON HOSPITALS

KENTON—Hospital notes: McKitrick, admitted: Mrs. Brice Huber of Dunkirk, Mrs. Leo Young of Kenton; Mrs. Edward Wren of Kenton; David Davis of Kenton; Alberta Berry of Ridgeway; Phyllis Purcell of Kenton; dismissed: Mrs. Earl Highslip Jr., of Dunkirk; W. B. Seaders of Kenton; San Antonio, admitted: Mrs. Homer Thompson of West Mansfield, Cyril Skidmore of Belle Center; Mrs. Robert Shanks of Kenton; dismissed: Paul Stoner of Belle Center; Mrs. Corda Arn of Kenton; Mrs. Richard Lawrence and baby of Alger; Mrs. Lloyd Gale and baby of Kenton; Master James Schertzer of Mt. Victory.

LAY-A-WAY TODAY
GRADUATION
LUGGAGE
Individual or Matched Sets
JUMP'S
229 W. Center

NOW IS THE TIME TO BUY
ADDING MACHINES and TYPEWRITERS
Some models are becoming hard to get and delivery is slow on most models. See ours before you decide.
SUNDSTRAND ADDERS • UNDERWOOD TYPEWRITERS
Adding Machine & Typewriter Exchange
Phone 2-7065 Ray C. Harper 126 Court St.

TYLER'S
A Color and Pattern for Every Room!
PLASTIC DRAPERIES
for kitchen, bathroom, bedroom, kiddies' room, dining room, living room
$1.59 pr. up
3d Floor

TUROFF'S Quality Assures You Perfect SUNDAY DINNERS
People of Marion for miles around who know and insist upon the finest foods and service are among Turoff's most consistent diners. Turoff Brothers' wide experience has qualified them to serve Marion and vicinity with quality food and service at such a moderate price.
FOR PERFECT SUNDAY DINNERS COME TO
Turoff's
Where good food and good people meet

RENT A SINGER ELECTRIC
—by the month in your own home or by the hour in our sewing room.
SINGER SEWING CENTER
125 E. Center St. Ph. 2-0544

Save Money At Lennon's
Before you buy furniture or carpets — shop Lennon's. Lennon's low prices enable you to buy better quality for less money. Shop around. Compare prices. Compare values. Learn why thrifty buyers from all over Central Ohio come to Lennon's and save money.
Everybody Says It Pays To Trade At
Lennon's

See Your Future In Your National City Passbooks

One of the safest foundation stones for a successful marriage is satisfactory handling of the family funds. Two bank books will be of great assistance. A check book for intelligent spending — a savings book in which to build up funds for homes, furniture, insurance, sickness, babies, etc. We welcome all newlyweds and offer every financial assistance.
SEASON TICKETS for ALL MARSOX HOME GAMES at REDUCED PRICES
For Sale Here • See All The Games For Less
ANOTHER SERVICE FOR THE COMMUNITY
Travel Bureau
Tickets, Reservations and other information available for U. S. or Foreign tours or travel.
Reservations for all planes in and out of Marion, as well as for other lines in other cities, may be obtained here. For reservations after bank hours, Dial 2-8521, Mr. Smith.
All regular and special services at this bank are available to customers of our Waldo branch.
The NATIONAL CITY BANK of MARION
COR. MAIN AND CENTER
Member Federal Deposit Insurance Corporation

Window Wonder
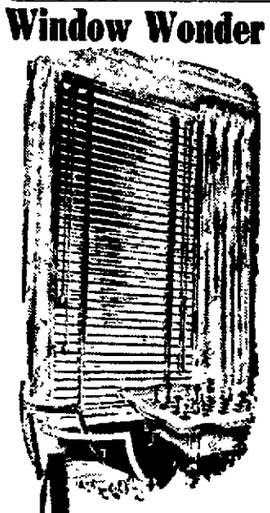
Airlume
Venetian blinds
Simplest Installation Yet Devised
Trim, Slim Lines Throughout
Lowest Priced Tubular-Operation
Self-Leveling Tilt Device
DuPont Plastics Finished
All Galvanized, Bonderized Metal
Wide Range of Stock Sizes
Lowest Prices Ever for this Quality
Low as $2.98 and up
widths 24" to 43"
KLINE'S
DEPARTMENT STORE

Announcing the newest Triple-Action
HOOVER
Cleaner Model 29
High cleaner performance at moderate cleaner cost . . . that's Hoover's newest . . . Model 29! Triple Action . . . it beats, as it sweeps, as it cleans. New lightweight Veriflex hose. New angle conversion for easier above-the-floor cleaning. Come in and see Model 29 perform, or call us for a home showing. No obligation.
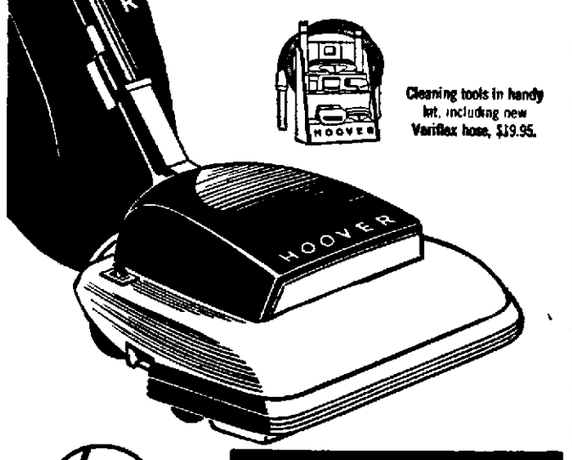

Cleaning tools in handy kit, including new Veriflex hose, $19.95.
HOOVER
only 87.95
You'll be happier with a Hoover
FRANK BROS.

Converted Jew Continues Great Mass Meeting for 2nd Great Week
Follow The Crowds! All Seats Free!
VETERANS MEMORIAL COLISEUM
7:45 Every Night 2:30 Sunday Afternoon
Placed in Jail By Family

Gave Up Half Million Dollars
Dr. Charles Halff
Tonight 7:45 — Subject:
GO JUMP IN THE RIVER!
Sunday Afternoon 2:30 — Subject:
STORY OF MY CONVERSION
(From Judaism to Christianity)
Sunday Night 7:45 — Subject:
HOW TO KNOW FOR SURE THAT YOU ARE SAVED!
Monday Night 7:45 — Subject:
SPECIAL DEMONSTRATION OF THE JEWISH PASSOVER
Tuesday Night 7:45 — Subject:
THE UNPARDONABLE SIN
— What is it? Thousands of Church people are guilty of it.
Good Music! Non-Denominational!
All Welcome!

YOUR HOME TODAY and TOMORROW

By Douglas Tuomey

Open Porch Flower Bench

A great many country houses have an open porch which the family convert into an outdoor living-room during the summer months. Often it is used for dining at breakfast and luncheon, and much effort is spent in making it attractive and comfortable.

More often than not, this type of furnished porch is well stocked with potted flowers and plants and furnished with comfortable chairs and convenient tables. One of the chief drawbacks is the fact that the tables are crowded with plants and vases, to the detriment of ash-trays, books and other articles that go with leisure hours.

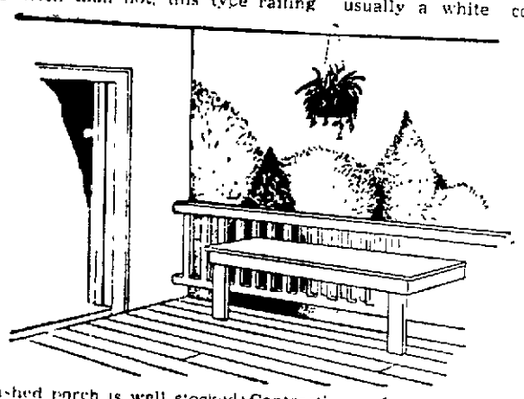

One or more railing-tables of the type illustrated will furnish space for several flower pots on each, and at a pinch can substitute for side-tables during meals or at bar during the cocktail hours.

The building of these tables is simplicity itself. A length of plain finishing strip is nailed to the porch railing at the desired height, a piece of eleven-inch shelving makes the top, and an apron of finishing strip is run around under the top as shown. Two pieces of the strip furnish the front legs and the assembly is completed. The bench or table should be painted to match the railing usually a white color.

Contrasting colors are not recommended.

One of the best things about these conveniences is the fact that if you find the bench in the wrong place after a while, the top can be tapped up off the strip on the railing, the strip pried off and the whole thing moved to a better location, and no indication of the former location is left save three or four neat nail-holes in the rail.

This is a particularly good idea for the porch that lacks enough furniture, and as the items cost less than three dollars each, there are few who cannot afford them.

The design shown is for a four foot long bench. It can be used in any length required, with the provision that an additional leg be added for each additional three feet in length.

FIRST AID TO AILING HOUSE

—By ROGER C. WHITMAN—

Porch Leaks Into Cellar

Q.: We have a small screened-in back porch with regular flooring. The basement extends under this porch and every time it rains—it pours—downstairs through the cracks in the porch flooring. Is there anything we can put on the porch floor to prevent the rain from going into the basement?

A.: The best thing to do is to cover the porch floor with top quality roofing canvas. This is not tent canvas. When laid correctly according to the directions given by the manufacturer this covering will be waterproof and also provide a good surface for foot traffic and movement of furniture. You might plan to put double windows in place of the screening. This would check leakage of rain through these openings.

* * *

"Dead Spots" In Walls

Q.: We built a new home. The painter painted the bathroom, giving it just one coat of paint. Now we have what they call "dead spots" in the plaster. If we should put one coat of this new one-coat paint on, would the spots stay covered. Or do we have to use tile? It's on the lower half of the wall.

A.: You don't say what kind of paint was used nor do you say how soon after plastering the paint was applied. Oil paint should not be put on new plaster until it has dried out thoroughly and this usually takes about two months. Since the walls are now painted, you can coat them with a water-mixed rubber base wall paint and I do not think the "dead spots" will show through. This kind of paint dries with a satin finish and is suitable for bathroom walls. Most of the better-stocked paint dealers carry it in stock or they can get it for you.

* * *

Mr. Whitman offers readers leaflets on a variety of subjects concerning home repair work. If you would like to have his leaflet, W7, Repairing Damage to Walls and Ceilings, send 10 cents in coin to Roger C. Whitman, care of The Marion Star, P. O. Box 99, Station G, New York 19, N. Y.

It has been estimated that China has about 180 people per square mile compared with about 50 in the United States.

HOMES FOR AMERICANS

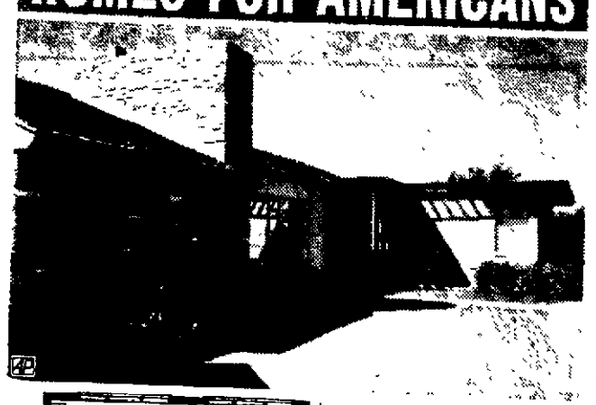

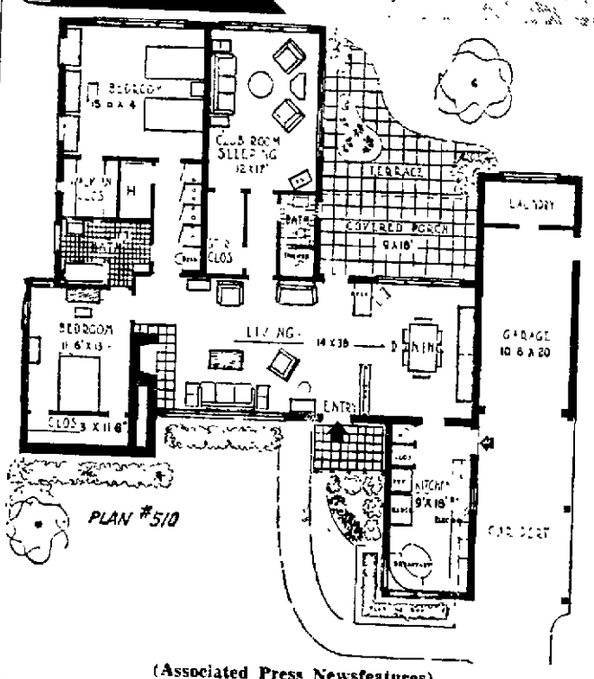

(Associated Press Newsfeatures)

SOUTHWEST MODERN. this house sets a smart pace in design, layout and construction. Its stone and stucco front faces north to give all major rooms southern exposures. Interior walls are paneled in hardwood veneers, living room ceiling is beamed and flushtype doors throughout are faced with colorful hardwood finishes. This is plan 510 by W. H. Schumacher, architect, 1228 Marlboro Lane, Oklahoma City, Okla. It covers approximately 1,840 square feet without garage wing. No basement is needed.

59 Real Estate Transfers Listed; 42 Mortgages Filed

Fifty-nine real estate transfers, including 19 for tax-forfeited lots sold by the county to Marion and county residents, were recorded in the office of Mrs. Grace Zachman, Marion County recorder, during the week ended April 14. 21 more than for the week previous.

Forty-two mortgages totaling $172,968 were filed. Loan companies made 26 loans amounting to $98,671, banks made eight loans adding up to $30,000, an estate loaned $3,300, and individuals loaned $19,000, $8,000, $6,500, $3,000, $2,000, $1,650, and $847.

Real estate transfers follow:

County auditor to Lejrah Rowlinson, two acres in Big Island Township, $30.

County auditor to Clifford Hoon, Marion lot, $100.

County auditor to Jarold F. Rice Marion lot, $80.

County auditor to W. M. Clemmons, Marion lot, $75.

County auditor to Theodore R. Hocker and others, Marion lot, $75.

County auditor to Walter Howard and others, part Marion lot, $320.

County auditor to Clyde O. Jeffers, Marion lot, $75.

County auditor to D. Reed Ours and others, part LaRue lot and Green Camp lot, $470.

County auditor to Oakey C. Ours three Marion lots, $355.

County auditor to Clara B. Ringer, part Marion lot, $680.

County auditor to Walter E. Collins, Marion lot, $25.

County auditor to W. C. Davis, LaRue lot, $60.

County auditor to Howard Corbin, part Marion lot, $25.

County auditor to Clarence D. Smith two Marion lots, $50.

County auditor to Ernest T. Moodie and others four Marion lots, $140.

County auditor to Willis E. Stewart Marion lot, $130.

County auditor to C. E. Parcher Marion lot, $70.

Rae Abelson to Ohio Oil Co., part Marion lot.

County auditor to Carl Riegel Prospect lot and Waldo lot, $500.

County auditor to Carl Riegel, 19 Marion lots, $2,205.

Elery L. Brewer and others to Ralph Hoffman, Marion Township land.

George H. Beringer to Claudie P. Beringer, undivided one-half interest in part Marion lot, subject to easement.

Kenneth O. Potter and others, part two Marion lots.

Henry J. Gilliam and others to John H. Blevins and others, Marion lot.

Alma E. Helby to Oscar T. Helby, certificate of transfer of undivided one-half interest in part two Marion lots.

Oscar T. Helby to Norman Titus and others part two Marion lots.

John Hedges to Albert C. Busley and others, certificate of transfer of 80 acres in Salt Rock Township.

Virginia Howard to Anna M. Sansom, part two Marion lots.

John E. Jones to Luella G. Jones undivided one-half interest in part two Marion lots.

Richard C. Kissell and others to V. C. Kissell and others part three Marion lots.

Harold Kramer to Edith Kramer and others, 30 acres in Richland Township.

John R. Lightner and others to George W. Howard and others, 96 acres in Richland Township.

John Marchland and others to Laura Boyd part two New Bloomington lots.

John P. Moloney to William P. Moloney part two Marion lots.

Frank E. Marsch and others to Salo R. Bayles Marion lot.

Elizabeth M. McDonald to Haskell E. Metz and others Marion lot.

John McDaniel to Henry Caudill and others, Marion lot.

Harold L. McCuddy and others to Henry J. Gilliam and others Marion lot.

G. G. Nuetzel to Ohio Oil Co. part Marion lot.

Almira R. Phelps by administrator to George H. Warner, undivided one-half interest in part two Marion lots.

Robert C. Rank to Howard C. Rank and others part two Marion lots.

James T. Rush and others to Carey C. Long and others two acres in Pleasant Township.

Alta Rhoades to William Rhoades, Marion lot.

Mack M. Spriggs and others to A. F. Seiger, Marion lot.

Walter F. Schreiner and others to Clair J. Troxell and others Marion lot.

William J. Turner and others to Curtis Faulkner and others, Marion Township land.

James A. Turner and others to Alfred J. Loudenslager and others, Marion lot.

Grace S. Walker and others to Herman O. Leedy and others, Marion lot also right of way.

Robert D. Winternute and others to Franklin P. Marsch and others, part Marion lot.

Marie D. Zink and others to John F. Kessinger Jr. and others part Marion lot.

V.F.W. Auxiliary Hears Talk on Bond Issue

Members of the Auxiliary to the Geran-Thomas Post 3313, Veterans of Foreign Wars, met at the Post rooms Wednesday night. Carl Knirk was guest speaker, and spoke on the school bond issue.

Mrs. Dema Niedenfuhr, president, presided for the meeting and Mrs. Frances McKiblen was initiated as a new member. Captains were appointed for the Poppy Day observance, which will be held May 18.

The next meeting will be May 2.

Your Good Health

By DR. HERMAN N. BUNDESEN

X-Ray Process Makes Blood Vessels Visible

Under ordinary circumstances, blood vessels do not show on X-ray pictures because they are soft tissues. Recently, however, physicians have found a way to make them visible to the X-ray camera, and thus, to the eyes of medical experts, through means of a special contrast dye.

This dye is injected into the vessels and split seconds later X-ray pictures are taken of the areas they serve. This process is known as angiography and it has made possible a number of great strides forward, giving the doctor information heretofore entirely unobtainable.

Until now it has been used chiefly in the study of diseases of the heart. It is especially useful in determining the type and severity of defects in children born with congenital heart disease. As a result of these studies, doctors can now more accurately determine whether, in a given case, the type of defect can be remedied by surgical means.

Angiography has also been utilized in the study of tumors, or other disorders affecting the brain. Dye is injected into the large carotid arteries which supply most of the blood to the brain. By means of this dye and subsequent X-ray exposures, the presence of tumors, abscesses, or even hemorrhage in the brain structure can be more accurately determined. Not only can the presence of this defect be determined but its exact location can be visualized. Proper treatment, frequently consisting of surgery, can now be furnished patients with such disease, where heretofore surgery was not possible because the defect could not be located.

* * *

Questions and Answers

J. S. What can be done for a contusion? I have a bruise on my thigh which is badly swollen.

Answer. As a general rule, the application of heat will help to reduce the swelling due to a bruise.

Galion Host To District W.S.C.S.

Special to The Star

GALION, April 21—The annual meeting of the Woman's Society of Christian Service of the Mansfield District brought more than 600 delegates to Galion Thursday. The seven counties of the district were represented. They are Ashland, Crawford, Coshocton, Delaware, Knox, Morrow and Richland. First Methodist Church was host church for the conference.

Mrs. Eloise Woolever of New York City, who directs promotional work in the women's division of Christian Service which is composed of some 28,500 societies with a membership of over one and a half million women, was the morning speaker. Her subject was "The Advance: My Concern."

The afternoon speaker was Miss Anna Marie Keil, student from Germany at Ohio Wesleyan University. Mrs. W. L. Rehard of West Lafayette was elected president during the business session in the afternoon.

There are more geysers in Yellowstone National Park than in all the rest of the world.

KALAMAZOO Coal-Oil-Gas Convertible Furnaces
We Service All Makes
MONTGOMERY BROS.
893 E. Center St. (By Wise's Mkt.) Phone 2-5528

Since 1934
NEON SIGNS
By
Cheney & Son
171 Court St. Phone 2-0410

READY MIXED CONCRETE
THE MILLARD HUNT CO.
180 N. Prospect St. Office and Yard Closed Sat. P. M. Phone 2-2138

THERE'S A RIGHT WAY TO DO EVERYTHING
...and you're right when you build with wood!
There's good reason why most of America's homes are built of wood. Wood is *right* for home construction. It's the time-tested building material...nothing is more practical or liveable than a friendly home of wood.
When you're ready to build or renovate your present house let us supply you with the materials.
The Marion Lumber Co.
200 Oak St. Established 1879 Dial 2-1610

It's here—and available now
Production limited!
Fuel Oil Bills Too High?
Metered Pressure
Oil-O-Matic's Revolutionary Metered Low Pressure
- Saves on oil
- No wasted fuel
- Saves on service
- Lasts twice as long

Come in—get proof of Oil-O-Matic's Money-Saving Operation.
Mitchell Lumber Yard
Phones 3-7316—3-7616

THE LARUE TILE CO.
Is at Full Production
Call LaRue 190
For Further Information

Phone 2-9034 or 2-6107
FOR FREE ESTIMATE!
Find out first-hand how easy it is to get Weather-Seals' all-around, year-around comfort. The price is low, the terms are easy, and they'll save you money and work for the rest of your life.
Weather • Seal
COMBINATION WINDOWS AND DOORS
Salesmen - - -
E. O. Caldwell Phone 2-6107
A. L. Malott Phone 2-9034

BUILD with BRICK
We have several kinds of BRICK on Hand
Also
CONCRETE BLOCK
CINDER BLOCK
DRAIN TILE
SEWER PIPE
STEEL WINDOWS
and all Kinds of COAL
RALSTON Coal & Supply Co.
676 Bellefontaine Ave. Phone 2-0124

Carey FIRE-CHEX SHINGLES
...YOUR SILENT WATCHMAN AGAINST ROOF FIRES!
Yes, the new CAREY Fire-Chex Shingle, containing a new miracle asbestos-bitumen plastic compound, gives you—
- amazing protection against roof fires
- greater protection for your family and possessions!

And CAREY Fire-Chex Shingles are as beautiful as they are fire-safe. Come in a new selection of colors which hold their beauty for a roof-time.
We Also Apply
Built-Up Roofs
Be safe—have your roof checked now. The past winter may have caused damage you don't suspect.
Schneider's Sheet Metal Shop
185 N. Main St. Phone 2-0049

Baldauf & Schlientz, Inc.
BUILDING or REPAIR
Use
DURABLE and ECONOMICAL
CONCRETE BLOCKS
Order Your's Today
BALDAUF & SCHLIENTZ, Inc.
159 North Greenwood St. Phone 2-6064

TERMITES?
L. R. Amrine Says:
Termites weaken a building by feeding on the structural timbers. Walls will crack. Floors may sag. Doors bind. Rugs eaten. Regular inspections will PREVENT damage. Call me today.
FREE INSPECTION CALL 2-0548
EXTERMITAL SPECIALIZING IN TERMITE SERVICE SINCE 1936
EXTERMITAL TERMITE SERVICE Marion, Ohio
L. R. AMRINE & SONS
508 N. MAIN ST.—MARION, OHIO
PHONE 2-0548

SCOUT T-R-E-E SERVICE
Expert Topping—Thinning Feeding — Cable Service — Cavity Work — Removing Trees, etc.
FREE ESTIMATES
G. HARTMAN
Phone 2-7472
306 Belmont

It's Fascinating!
You can NOW Scientifically select color schemes for your home
Enterprise
FASHION in COLOR
HUNDREDS OF PERSONALIZED COLORS TO CHOOSE FROM IN FLAT, SEMI-GLOSS, OR GLOSS
This amazing new method of selecting YOUR "Personalized" colors gives you the exact colors you desire from gorgeous Deep Tones to delicate Pastel Tints. You can have exclusive color schemes in every room in your home. You are assured of authentic fashion in color and correct styling.
No fuss . . . no guesswork. .
Deep Flat Colors as low as $3.90 gal.
Solo-Kote Flat Wall Paint $3.90 gal.
any color
The AVENUE LUMBER & SUPPLY Company
611 Bellefontaine Phone 2-1147

ON THE HOUSE

By DAVID G. BAREUTHER, AP Real Estate Editor

(First of Two Articles on Mildew)

WHAT IS THAT musty smell you notice in a summer cottage that has been closed? You'll notice it also in basements—sometimes even in new houses.

It's mildew.

It can cause wood to rot, spoil paint surfaces, ruin clothing, bedding, books, stored luggage and sports equipment.

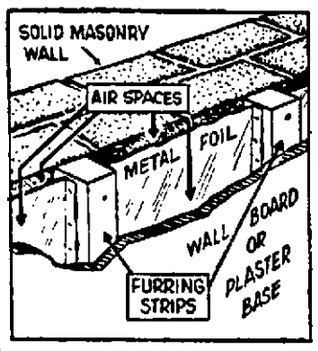

Being a form of mold—a fungus that can grow on dead matter—it is dependent on dampness and warmth. That's why you may find it so quickly in new houses—because moisture is retained in building materials, in the concrete work, the mortar, plaster, etc. This mold is planted by spores carried in the dust in the air. Unless its formation is prevented or eliminated, mildew can do irreparable damage.

But sunlight and dry air will kill it so usually it is not difficult to get rid of it. The first step is to remove all causes of dampness wherever possible.

* * *

IN SOME CASES dampness is caused by excessive condensation. T. McS. of Cincinnati reports a serious example of this type. He recently bought a solid masonry house—a write-out brick house about 12 years old,' he says. He is bothered with mildew in his built-in kitchen cabinets and in closets from top to bottom."

Very apparently condensation is the root of his problem. He says, "During a cold spell my living room walls were wet. The walls are not furred. The cellar itself is not damp looking. The frame of the garage door was so rotted away that I removed it and water just poured from the blocks."

He wants to know if a waterproof coating might remedy the condition. That is doubtful, unless there is definite evidence of seepage from the outside by capillary action. If such were the case, a good transparent waterproof coating could be used. But his solid masonry construction, without furring, seems to be a dead giveaway for condensation.

To control condensation in structures of solid masonry construction is especially difficult.

* * *

EXTENSIVE STUDIES in the prevention of mildew were made by the General Electric Consumers' Institute at Bridgeport, Conn. After experiments, the researchers recommended:

1. If musty odors in basements do not disappear after a house is well heated and dried, and the basement well ventilated, sprinkle chloride of lime over the basement floor and let it stand until all mustiness vanishes.

2. In purchasing cotton shower curtains, awning, tents or sails, be sure the material has been treated with chemicals to render it mildew-resistant.

3. Books in a closed bookcase can be kept from mildewing if they are dusted from time to time with small amounts of paraformaldehyde, or a small electric lamp can be burned in the bookcase to keep it warm and dry.

4. Closet doors and dresser drawers can be left open occasionally on dry days to keep moisture from collecting and to stir up the enclosed air. An electric fan should be directed in places that cannot be exposed to outdoor breezes on dry days.

5. Musty closets can be freshened by burning a small electric lamp continuously, or by placing an open container of solid calcium chloride in the closet and keeping the door closed.

* * *

DEHYRATION and sunlight, of course, are the two fundamental weapons for fighting mildew. You can't get sunlight into all corners of a house, so ventilation and artificial dry warmth are about the only expedients.

The General Electric experimenters warn that a house should not be ventilated for mildew except when the outdoor air is cooler and drier than the indoor air—on a cool evening when the humidity is relatively low. They recommend that if such thorough airing proves insufficient the house may be heated for a short time. Then the doors and windows can be opened to let out the warmed air that has absorbed extra moisture. Electric fans speed up that transfer.

(Next: Removing mildew stains)

TWO-POUND "GEIGER." Petty Officer T. R. Patrick wears new pocket size atomic radiation detector which weighs only two pounds. The new equipment, shown in Washington and developed by Naval Research laboratory, is called radiac. It probably will replace the Geiger survey instrument which weighs 24 pounds. Defense photo.

Morrow County Music Festival Set for Tuesday

Special to The Star

MT. GILEAD, April 21—Seven Morrow County schools will participate in the second and final series of the annual spring musical program at the Marengo School Auditorium Tuesday night, according to County School Supt. T. A. Gantz.

Cardington Band directed by Charles Jackson will open the program, followed by the Johnsville Glee Club, Sparta Band, Edison Band, Chesterville Chorus, Marengo Band and Iberia Chorus. In the first performances part of the schools appeared in band numbers and part with choral numbers. At Marengo the program is reversed.

To Attend National C. of C. Convention

Henry A. Mickley, president of the Marion Chamber of Commerce, Dr. Frederick T. Merchant, past president, and Hugh E. Webster, secretary, expect to attend the annual national meeting of the United States Chamber of Commerce.

The annual meeting will be held April 30 and May 1 and 2 at Washington, D. C. Businessmen from throughout the country will hear discussions by government, industrial and business leaders on how best to fill their responsibilities as business men and American citizens.

CLASS MEETS AT CHURCH

The Jessie Buckley Class met at the Central Christian Church Tuesday night for a covered dish dinner. Hostesses were Mrs. Ruth Lindquist, Mrs. Cynthia Musselman, Mrs. Jessie Ansley and Mrs. Fred Holtz. Mrs. Robert Hedges, president, presided for the business session. Mrs. Frank Snyder was in charge of devotions, and during roll call 26 members responded. Guests were Mrs. Grace Nece, Miss Margaret Thompson and Mrs. Paul D. Keller and son Ronald. Mrs. Musselman gave a report of the W.C.T.U. campaign for funds to send frut juices overseas. The meeting was closed with prayer by Mrs. Avis Clark. Mrs. Musselman was in charge of the social meeting, and contest awards were presented Mrs. Millard Hunt, Mrs. Elmer Weimer and Mrs. Frank Harrold.

ODD FELLOWS MEET

Kosciusko Lodge, I. O. O. F., met Monday night at the Odd Fellows Hall. Pictures on the Ohio State Fair were shown by an employe of the Standard Oil Co. Refreshments were served following the meeting.

Man has destroyed about a third of the earth's original forests.

Veterans and Draftees Guide —By— Major Thomas M. Nial

FROM L. E. M. of Gardendale, Ala.: "I'm 17 and in the Naval Reserve. Will I have to register for the draft when I turn 18? Can I be drafted out of the USNR if I attend all meetings and drills?"

You must register, but it's still Selective Service policy not to draft any National Guardsmen or reservists in organized units as long as they keep up with their drill and training. Be sure to state in your draft questionnaire that you are in a reserve unit.

* * *

FROM A. R. U., of Albany N.Y.: "My husband was recalled as a sergeant in the Air Force reserves and I started drawing an allotment for myself only. Now we have a baby. Are we allowed more allotment?"

No. In the top four enlisted pay grades there are just two allotment groups: Those with two or fewer dependents and those with three or more. It makes no difference whether a serviceman in those grades has one or two dependents. The allotment is the same.

Likewise, it makes no difference whether he has three or 30 dependents. If you have a second child, making three dependents including yourself, the allotment will increase but it will not be upped further if your husband starts supporting more than three dependents.

In the bottom three pay grades, the allotment is different for one, two and three dependents, but here again it remains the same when the number of dependents gets to be more than three.

* * *

FROM A MOTHER in Jersey City, N. J.: "My son registered at 18 with a draft board in Oklahoma. Can he have his records transferred in his home state?"

He cannot have his records transferred, but he may be inducted in New Jersey.

Under the 1948 draft law, once you register with a board your records remain with that board for good. However, if your son should get orders to report for a pre-induction physical, he may take them to a draft board near him in New Jersey and have that board send him in for the exam. The results will be sent to his Oklahoma board.

Then should he get the Order to Report for Induction, he may again go around to a nearby board and be sent off for induction by it, but for administrative reasons he will be counted in the Oklahoma quota.

* * *

FROM N.K.G. of Bridgeport, Conn.: "My recall as a reservist will interrupt my GI course. Can I resume the course when I'm separated, even though that will be after the July 25, 1951, cut-off date?"

Yes. You must resume it "within a reasonable period" after separation, says the VA. But you must finish all GI training by July 25, 1956.

Incidentally, the July 25 deadline this summer applies to GI education and training only, not to GI loans. The VA will be guaranteeing veterans' loans until July 25, 1957.

* * *

(You may write Major Nial in care of this newspaper about your own service-connected question. Enclose self-addressed stamped envelope.)

Mrs. Goldeth Morehart Appointed by Agency

Mrs. Goldeth Morehart of 128 DeWolfe court today was appointed an agent for the Marion Farm and Home Sales Agency, Inc., of 228 East Center street.

She passed the state real estate examination given by the Ohio State Board of Real Estate Examiners at Columbus earlier this month and was granted her license April 18.

Her appointment was announced by Mrs. Dorthe Titus, business manager for the company.

The United Nations has estimated that world population in 1949 was 2,351,000,000—and growing rapidly.

SOAP GOES TWICE AS FAR in SOFT WATER!

And there's a good reason why. You see, almost half the soap you are now using is needed to soften your hard water

ELIMINATE HARD WATER WORRIES! Start Saving Soap with

CULLIGAN soft water SERVICE

PHONE 2-4274

½ Mile South of Sawyer's Sanatorium on White Oaks Road MARION, OHIO

FOR RENT
STEAMERS
POLISHERS
SANDERS
EDGERS
WALL SANDERS
Wilhelm Wallpaper & Paint Store
158 N. Main St. Phone 2-1915

Tile Bath Room
Tile Work of All Kinds
Call or write for free estimate
H. K. STONER
FINDLAY MANTEL and TILE CO.
116 W. Front St.
Findlay, O. Phone 617-J

WIANT'S Feature For The June Bride

Lovely Wedding Invitations
"Reception" and "At Home" Cards

WIANT'S
BOOK STORE and OFFICE EQUIPMENT
120 S. Main St. Phone 2-1028

JACKSON'S

Economy Market
160 N. MAIN
Ph. 2-4508

Round Bone Pork STEAK Lb. 53c
Fresh Pork Shanks . lb. 39c
Cooked Picnic . lb. 49½c
Large Bologna . lb. 39c
Size Grapefruit .... 5 for 33c

Read the Want Ads

OPEN EVENINGS

SAVE HERE!

Extra Rich Flavor COFFEE Food Club lb. 85c

Vitamin Fortified Evaporated Milk Food Club 2 tall cans 27c

BIG BEAR SUPER MARKET
245 N. Main St.

Visit Our Show Rooms

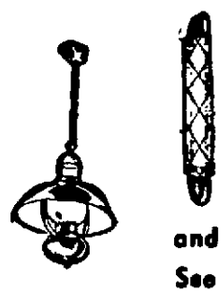

and See North Central Ohio's Largest and Most Beautiful Display of Lighting Fixtures

A particular type for every need

ASK YOUR FAVORITE ELECTRICAL DEALER

The Van Atta Supply Co.
W. Center St. Phone 2-0042
Marion, Ohio

Distributors For Lightolier Products

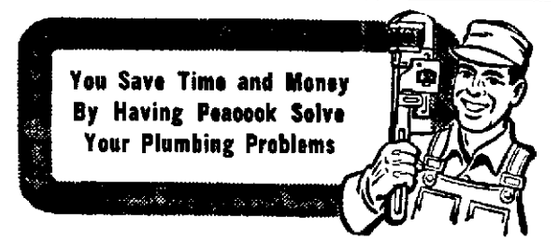

You Save Time and Money By Having Peacock Solve Your Plumbing Problems

Spring building or repair means careful planning to assure you of the right materials, prices and a good job. You are assured of all these things they are done by Peacock.

"See Us First For Free Estimates"

PEACOCK BROS., Inc.
PLUMBING AND HEATING CONTRACTORS
GUARANTEED REPAIR WORK
315-321 BELMONT ST. PHONE 2-3131 or 2-9002

Start Now TO ENJOY THE FINEST IN AUTOMATIC OIL HEAT

Replace your worn-out furnace with a fuel-saving WILLIAMS OIL-O-MATIC WINTER AIR CONDITIONER

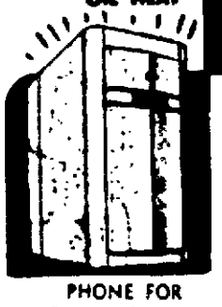

Clean! Healthful! Economical!

Now even the smallest home can afford the comfort, convenience and healthful cleanliness of true winter air conditioning—the Oil-O-Matic way! Exclusive Glo-Quick Combustion Chamber assures more heat... faster...more efficiently. Famous Low Pressure Principle burner handles any domestic fuel oil without clogging—gives more heat per gallon. Handsome jacket (easily cleaned with a damp cloth). Full steel base under unit. Get the facts and SAVE!

PHONE FOR FREE ESTIMATE

INDOE HEATING and APPLIANCE Co.
220 E. Church St. Open Evenings Marion, Ohio

YOU'LL FIND OUT

in just a few minutes' conversation how easily you can have money for your own profit and convenience. Your . . .
*AUTO *LIVESTOCK *IMPLEMENTS *FURNITURE
*TRACTOR *OR OTHER EQUIPMENT
will secure a loan for you.

NO CO-SIGNERS
NO ENDORSERS

LOANS OF $10 TO $300 OR MORE
ASK US TODAY

"A philosopher is a person who knows just what to do—until it happens to HIM?" —HENRY HASSE.

MARION LOAN CO.
136 S. State St.
Robert "Bob" Williams, Mgr.

"HERE your wise choice of size payments controls your OWN loan cost."

Eagle HOME INSULATION EASILY INSTALLED!

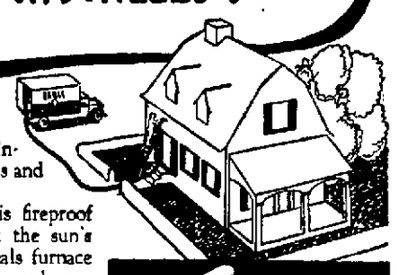

●Special pneumatic equipment blows Eagle Insulation into hollow walls and the attic floor.

A thick lining of this fireproof mineral wool shuts out the sun's hot rays in summer—seals furnace heat inside all winter—keeps homes more comfortable the year around.

513 Silver Street
PHONE 2-1025

Eagle INSULATION for Homes

Anderson-Eagle Insulation Co.

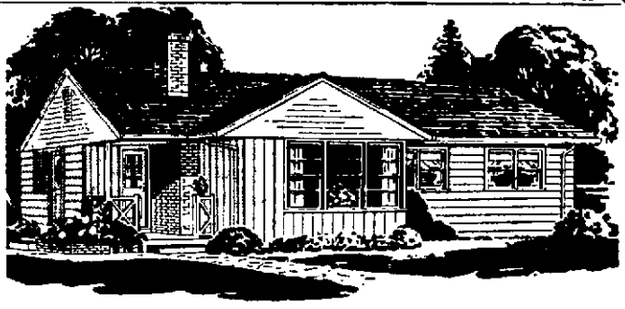

DESIGN NO. 6102

This home is truly modern . . . it is compact . . . and offers many features for comfortable living. Come in and study the floor plan.

You will be delighted with the interesting room arrangement . . . with the feeling of spaciousness, the flood of natural light, the great fireplace, and the modern kitchen. Working within budget limitations, the skilled architect has provided five lovely rooms in less than a thousand square feet of floor area.

SCORES OF MODERN HOMES

This new design joins the score of other homes in our Weyerhaeuser 4-Square Home Building Service, each designed by a leading architect, and engineered by Weyerhaeuser.

This Service is here for your study and use. Come in and see it. Blueprints are available for all designs.

THE FARM & HOME LUMBER CO.
CALEDONIA, OHIO — PHONE 2691

Guaranteed ROOFING

New beauty and protection for old or new roofs.

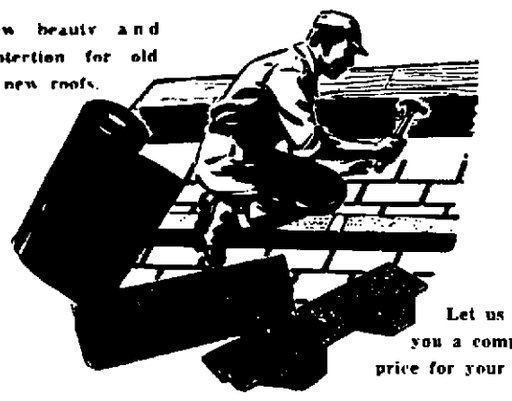

Let us give you a complete price for your roof

FLINTKOTE
10-inch Rextab Strip Shingles
Stay new in color are durable, fire-resistant, wind-resistant and economical. Apply over old roofs.

U.S. GYPSUM
Thatch Shingles
Streamlined Design
Wind slides off the contour lines of Thatch Shingles, offering greater wind resistance. Blue, Green, Red.

C-THRU ALUMINUM AWNINGS
—that admit soft light yet keep out the sun. They're new in design—new in four basic colors.

Superior Roofing Co.
182 N. Main St. Phone 2-0944

SAVE FUEL NEXT WINTER WITH ZONOLITE INSULATION

EASY TO INSTALL . . . POURS INTO PLACE

Reduce your fuel bills as much as 40%. Have greater comfort—less sickness—fewer colds. Just pour Zonolite Granular Fill between the joists in the attic, and between the studs in the sidewalls, to seal your home for all-year comfort. The light-weight, easy-pouring Zonolite Granular Fill flows in around pipes, braces, etc. to make a solid uniform insulation. Zonolite insulation is virtually non-settling and it's there to stay as long as the building stands—fireproof, rotproof, verminproof. A bag weighs about 24 lbs.—covers 17 square feet, 3 inches deep. Don't go another season without Zonolite comfort.

ZONOLITE BRAND VERMICULITE INSULATION

$1.50 per bag

LOCKWOOD LUMBER CO.
160 N. Greenwood St. Phone 2-2533

KEEPS WHITE HOUSES WHITE!

DU PONT HOUSE PAINT

Rich in titanium dioxide, the whitest paint pigment yet discovered . . . that's why Du Pont "40" starts dazzling white . . . and stays white for years!

★ Covers solidly—hides well
★ Protects against rust and rot
★ Also fade-resistant tints

$5.85 Gal.

The Home Planning Center of Marion

BON-NEFF HOMES
Harding Hwy. East Phone 2-6660
MARION, OHIO

Save the surface and you save all!

DUPONT PAINTS FOR EVERY PURPOSE

THE MARION STAR

Established in 1877

Published every afternoon except Sunday by Marion Newspapers, Inc., Marion Star Building, 147 North Main street, Marion, Ohio. Entered as second class matter May 4, 1895 at the Postoffice at Marion, Ohio, under the act of March 3, 1879.

MEMBER OF THE ASSOCIATED PRESS

The Associated Press is entitled exclusively to the use for republication of all local news printed in this newspaper, as well as all AP news dispatches.

SPECIAL REPRESENTATIVE: The John W. Cullen Company, New York (17) office, 630 Fifth avenue; Chicago (11) office, 360 North Michigan avenue; Cleveland (13) office, 1319 Terminal Tower; Detroit (26) office, 615 Vinewood.

PRIVATE TELEPHONE EXCHANGE
All Departments 2-1101

MEMBER AMERICAN NEWSPAPER PUBLISHERS ASSOCIATION. MEMBER AUDIT BUREAU OF CIRCULATION. MEMBER OHIO SELECT LIST.

SUBSCRIPTION RATES

By carrier per week 25 cents. By mail to Postoffices in Marion, Crawford, Delaware, Morrow, Hardin, Wyandot and Union Counties, $5 per year, $2.75 six months, $1.40 three months, 50 cents per month, payable in advance. Other rates upon request. Prompt complaint of irregular service is requested. No mail subscription accepted in localities served by carrier delivery.

SATURDAY, APRIL 21, 1951

All Rights Reserved

THERE are now three general groups of opinion about the issue dramatized by President Truman's decision to relieve Gen. MacArthur of his command in the Orient.

One group is claiming that Gen. MacArthur is 100 percent right. One group claims that President Truman is right—perhaps not 100 percent but more like 85 percent.

The third group is inclined to believe that when the pros and cons have been thoroughly aired it is not going to be necessary to line up with either the MacArthur or the Truman advocates. The solution to the problem of a workable Asiatic policy, they believe, will be a mixture of everything now being brought under review by public opinion.

Members of this third group are relieved of the apparent necessity of jumping at a conclusion they do not fully understand. They can be grateful to Gen. MacArthur for his palpable integrity and for the positive leadership he represents and yet be aware that the men on the other side of the issue also are sincerely trying to do the right thing.

This is a republic. Its citizens are free to discuss their problems. Certainly one of the great problems midway in the 20th century is how to let Asians know that their revolt against colonialism has American support.

It is unlikely that anyone has the definitive answer to that problem now. It will be evolved out of discussion and experience. The main body of public opinion will find its position eventually between the alternatives offered at the outset of the discussion.

Gen. MacArthur's greatest contribution to date is the reminder that there is more involved than the Communist conspiracy.

Gambling on Peiping

ONE of the results of understanding Gen. MacArthur's point of view is going to be a desire for more information about the Truman Administration's point of view.

The charge that the Truman Administration is confused about Asiatic policy must be made, also, against the public. It shares the confusion.

It has not tried very hard to understand what the Administration's line of reasoning is—and the Administration, in turn, has not tried very hard to explain. In fact, it took the MacArthur incident to make Mr. Truman realize the importance of making any statement at all.

The key to the issue now joined between the Truman and MacArthur schools of thought is the attitude of Peiping, capital of Communist China.

What has not been made obvious and probably cannot even be talked about, because it is at the bottom of the gamble being made by Washington is the hope of disagreement between Peiping and the Kremlin.

If the gamble proved successful, Peiping would be persuaded to turn against the Kremlin for reasons of self-interest. That is believed to be the Kremlin's great worry about Communist China—that its leaders, like Tito in Yugoslavia, must [illegible] their independence of Stalin's regime.

In that event the war in Korea could be brought to a close by agreement with Peiping—an agreement which would be contrary to the Kremlin. The war in Asia might be limited successfully to the Korean peninsula. This might be [illegible] assuming that Chinese Communists are capable of independent decisions; [illegible] are not dominated by Russian Communism. Gen. MacArthur himself, believes that [illegible] more nationalistic than communistic.

[illegible] Before Congress. There is little of the [illegible] either one way or another [illegible]. The standard of living [illegible] accumulation has been [illegible] by war that the masses [illegible] to follow any leadership [illegible] promise the alleviation of woeful [illegible].

No Friends for Slots

THE [illegible] House of Representatives [illegible] when the showdown came [illegible] 12. There were 110 votes to make [illegible] possession, exhibition, or transportation [illegible] a felony punishable by a [illegible] up to five years in prison.

[illegible] members of the Ohio House [illegible] about the slot-machine [illegible] and the people who run it. They're [illegible] headaches which have come from this [illegible]. They're tired of law enforcement [illegible] who decide not to enforce the law. [illegible] the lower House of the 99th General Assembly is concerned, it is time to pass a law [illegible] no one can get around it.

[illegible] goes to the Senate. If it were to [illegible] after getting through the [illegible] senators would have a lot [illegible]. The slot-machine business [illegible] out of friends in Ohio.

Petty Politics Reproved

By David Lawrence

Stature of Gen. MacArthur Grows Larger

WASHINGTON

THEY came, they saw and they heard. They — the Congress of the United States went away profoundly impressed that here was no ordinary man, no ordinary soldier, no ordinary general. For here was a statesman speaking, a man from the pages of history whose dramatic appeal to his countrymen for courage against defeatism, for boldness and resoluteness against softness and appeasement will be recorded for all time as the appeal magnificent. Here was Douglas MacArthur closing 52 years of military service to his country.

LAWRENCE

Those partisans who came expecting a political dynamic or a petty complaint against the fate that deprived him of his command in such humiliating manner found an entirely different spokesman. His speech was the voice of the soldier caught in a trap in Korea but serving his flag and not asking the reason why. His speech was the voice of the America of yesteryears when Americans did not prate of defeat and speak with fear and trembling to the enemy that had despoiled a weaker nation and tortured or killed prisoners.

Members of the Senate and House—Republicans and Democrats—listened as if transfixed. They heard a man of deep conviction, talking with an emotion restrained with difficulty as he told of Asia—the far-off continent where revolutionary changes are in progress. He told of Japan, beaten six years ago, but now on the way to democracy. He spoke feelingly of the desperate effort of the Korean people to save their independence. He spoke sympathetically of the slow but sure evolution of government in the Philippines.

* * *

BUT THE SPEECH was not one of mere sentiment. It was the well-mobilized argument of a man who for a quarter of a century or more has studied the Far East—its culture and its aspirations against colonialism. He spoke as a liberal about the hopes of peoples as against tyrants. He did not fail to speak also of the great hopes of the world for peace by means of collective security.

All the ideals of America General MacArthur articulated with the measured phrases of a statesman. All the hopes of the world for an end to war as a means of settling disputes he championed with wholehearted devotion. But, he warned, once a nation enters a war, there is no time for retreat or appeasement, no time for compromise. He said with an emphasis that shook the chamber with applause: "There is no substitute for victory."

The general built up point by point the case for a defense line in the far Pacific—Japan, Formosa and the Philippines. He said if that line was broken, our own Pacific coast would not be safe. And then he emphasized why it was important to hold Formosa.

* * *

THE STATEMENT that came as the biggest surprise was his flat declaration that the U. S. Joint Chiefs of Staff in the past had agreed with this military strategy.

There will, of course, be controversy over various points in the speech. It will be debated and perhaps investigating committees of Congress will ask for the documents and evidence relating to it.

The General has notified Senator Russell, chairman of the Senate armed services committee, that while he does not want to get into a controversy or pursue these matters, he will willingly cooperate with the committee should it desire him to amplify his views. So Senator Russell plans next week to fix a time, possibly for the following week, when the armed services committee will go into details, with General MacArthur as a witness.

Meanwhile, the national capital still is shocked by the whole affair. The reception given General MacArthur was so striking that it could not but overwhelm for the time being almost every other activity of the government. The welcome to the General was, of course, a tribute to a great soldier as well as to a soldier-statesman.

* * *

BUT IT WAS ALSO a human reaction to the summary way in which a great general has been instantly relieved of his command without even being given the opportunity to say farewell to his troops. No similar case is on record in all the history of the United States. Generals have been ordered to relinquish their commands but on none has such a sentence been imposed — without trial—with so abrupt a detachment from his command without a real word of explanation of what orders or instructions he had violated, if any. The conclusion is inescapable—General MacArthur was made the victim of the petty political spirit of our times.

The stature of General MacArthur, after his address to Congress, looms larger and makes an even deeper imprint on the pages of history. He was magnificent in his words of farewell. It was an hour of triumph in which the people, in effect, repudiated the sad implications of government by petty politics and raised their eyes with hope as they heard the first words of real leadership that have come from the national capital in many a long year.

(Reproduction Rights Reserved)

Swamped!

The Core Is The Congress

By George E. Sokolsky

AN ORDERLY mind cannot recognize anarchy as within the realm of possibility. General Douglas MacArthur once got into a controversy with Kirby Page, editor of "The World Tomorrow," in 1931, about some clergymen refusing to serve in war, resulting in a strong letter in which much of his philosophy of life is stated. I take this letter from Frank Waldrop's "MacArthur On War," a most interesting study of a truly philosophic mind, MacArthur wrote Page:

SOKOLSKY

"The question of war and peace is one that rests, under our form of government, in Congress. In exercising this authority, Congress voices the will of the majority, whose right to rule is the cornerstone upon which our governmental edifice is built. Under the Constitution, its pronouncement on such a question is final, and is obligatory upon every citizen of the United States. That men who wear the cloth of the church should openly defend repudiation of the laws of the land, with the necessary implications arising from such a general attitude toward our statutes, seems almost unbelievable. It will certainly hearten every potential or actual criminal and malefactor who either has or contemplates breaking some other law. Anomalous as it seems, it apparently stamps the clergyman as a leading exponent of law violation at individual pleasure."

* * *

OF COURSE, there is nothing new in this doctrine; it is clearly stated in the Constitution of the United States and in a number of decisions of the Supreme Court. Ours is a congressional government; that is, a representative republic.

During the past 20 years much has been done to shift the center of authority from Congress to the President, from the legislative to the executive. But the will of the people expresses itself best in the Congress, in the debates, the disagreements, the compromises, the acts of Congress. A wilful executive can work in secrecy and therefore unrelate himself to the will of the people.

Congress can do no business in secrecy and therefore cannot betray the will of the people without the knowledge of the people. If the people are careless in their vigilance of Congress, that is the fault of the people who neglect their responsibilities and obligations. But the core of our government is Congress and when that core rots, our nation will fall.

General Douglas MacArthur, in his magnificent address in 1935 to the Rainbow Division, which he commanded in World War I, said:

". . . Where are the empires of old? Where is Egypt, once a state on a high plane of civilization where a form of socialism prevailed and where the distribution of wealth was regulated . . . where are the empires of the East and the empires of the West which once were the shrines of wealth, wisdom and culture? Where are Babylon, Persia, Carthage, Rome, Byzantium? They all fell, never to rise again —annihilated at the hands of a more warlike and aggressive people, their cultures, memories — their cities, ruins. . .

* * *

"AND SADDEST of all the downfall of Christian Byzantium. When Constantinople fell, that center of learning, pleasure and wealth— and all the weakness and corruption that goes with it—a pall fell over Asia and southeastern Europe which has never been lifted . . .

"Two thousand years of existence of the Byzantine Empire, its

(Turn to SOKOLSKY, Page 14)

Daily Bible Thought

We have magnificent backing. There is no reason to fear.—Num. 14:9: "The Lord is with us, fear them not."

When the Gods Giggle

By TRUMAN TWILL

IT ALWAYS happens this way. Every time fortune comes within reach, someone snatches it away. The bubble bursts. There is the sound of jeering laughter in the distance—the gods giggling because that fool Twill thought he would turn a fast buck.

This time it's wool. All you need to know about wool is that the price has trebled since last spring. In Australia, where most of the world's wool for cloth is clipped off the huge flocks of sheep that thrive there, a bale of wool that used to sell for less than $30 now sells for upward of $600.

For the first time in the memory of anyone still living, it is profitable to own sheep. Not only does wool command a fancy price, but so does that vaguely defined form of mutton loosely known as "lamb." Moreover, some biologists claim they have cooked up something that will make ewes feel like having lambs twice a year from now on instead of only once.

So things were pulling themselves together. A weekend farmer with a handful of hardworking ewes to help him carve a clearing in the encroaching pasturelands had an outside chance to turn an honest dollar. He could dream of paying the feed bill. So what happens?

So the bespectacled technologists who take a tbsp. of this and a cpfl. of that, mix same together in a furnace at 27,000 degrees Centigrade, and come out in due time with a synthetic whatzis have come out with some cheap fibers that are said to be just as good as wool. The technologists say so, that is.

Bang go the prospects of sheep herders. Bang go the rosy hopes of sheepmen within striking distance of paying their winter feed bills. Bang go the bright dreams of getting enough money ahead to pay off the mortgage on the old farm and send Willie away to school to learn to be a technologist so he can make an honest living.

Likewise, bang go some delicate balances in international trade. According to those who know, the only people who will wear wool in the future will be the extremely wealthy. Ordinary taxpayers will wear synthetics and like it—a technological triumph.

Aside from that, it will be a punch in the nose—just one more triumph of test-tubers over naturalists. And years from now when the only sheep left on earth are in zoos, Australia has reverted to the aborigines and people who once would have eaten mutton are crunching odds and ends of plastic gleaned from the floors of factories where they make cages for the poor devils who have blown their corks over too much technology, it will be fun to remember when there were woolly lambs in springtime.

Here is one sheep herder who thinks maybe it might be smarter to raise more wool than to figure out how to supplant sheep with some synthetic goop. Just when that little flock of sheep was ready to hit the jackpot!

CROSSTOWN — By Roland Coe

"The phone was for you, but Mom took care of it. She said 'No'!"

German Recovery

By Raymond Moley

IN THE midst of confusion, conflict and discouraging news from Europe, it is pleasant to note some encouraging facts and conclusions about German recovery and fighting potential. This information comes from excellent private sources communicated to important former German citizens now living in this country. It is untainted by official propaganda and diplomatic maneuvering and double talk. It is not the same sort of story that German journalists and officials give to Americans for the purpose of serving German interests in this country and to elicit from us vast new grants of material and military aid. But it is true.

MOLEY

The state of German recovery is far ahead of that of Britain. The food is less rationed and is much better. Visitors in Switzerland say that half of the good automobiles are of German make. The misery of the first postwar years is gone and self-confidence is growing in every way.

In the iron and steel industry the enormous technical superiority of German engineers and organizers is already evident and in the operation of the Schuman plan the Germans are sure to play the first fiddle. In the coming collaboration in agriculture the same will be the case.

* * *

THE GERMANS of course were compelled to surrender their merchant fleet to the Allies after the war. But they are now prepared to build another with what, they hope, will be loans from the United States. West German Economic Minister Ehrhardt is preparing to come over here to see what he can do about that.

Whatever German officials may say for purposes of propaganda, Western Germany is prepared to fight. It cannot endure the prospect of the certain destruction of its Ruhr industry by our air power in case of Soviet attack. Private sources of information, moreover, indicated that in planning the military defense of Europe, the West Germans would like to put the Eastern line of defense further east than American strategy would have it. They would establish that line along tenable natural defenses, east of Hamburg through middle Germany, over Frankfort, then it might perhaps go to the old French Maginot line and down to the Alps and the Mediterranean.

* * *

THE MOST HEARTENING of all this information concerns the Eastern Germans. The Soviet has made a great propaganda gesture of the "progress" that Communist infiltration has made in that region. A great hullabaloo has been created over the organization of some hundred thousand German youngsters in a Red Front. But it will take more than a forced and clumsy mobilization by the Soviet to overcome the hatred and fear of Russians that has existed there for centuries. That hatred has been sharpened by brutal treatment since the war.

Any mobilization of Eastern Germans against the West Germans is unthinkable and the Soviet undoubtedly knows that. The fact is, that if a free vote were allowed in the Russian sector, including free Berlin, 95 percent of Eastern Germans would go anti-Communist. Moreover, there is a well-defined underground movement of Germans operating in Poland Czechoslovakia. The prospect of such a danger behind its lines is not an assured deterrent to Soviet plans for an attack upon the West, but it is a very serious factor.

What is needed is a resolute effort by the American government to overcome British and French reluctance to arm the German, for they are not only ready to fight but they are indispensable to our cause.

The Once Over

By H. I. Phillips

The Neutral

Elmer Twitchell made a brave effort to be calm, cool and even neutral in New York's great homecoming parade for General MacArthur. In the end he went wild like everybody else, and wound up on top of a lamppost cheering his head off. But his attempt at neutrality was noble. "I am for limited objectives in parade watching," he explained. "I never fight a big celebration on two fronts. With the tension between the East and West what it is today, I watched the procession from Fifth Avenue, the dividing line between the spheres of East and West on Manhattan Island. That seemed a neutral point. My parade strategy was to do all honor to an illustrious American and a great general without extending the area of debate."

PHILLIPS

Elmer explained that the line of march arranged by Grover Whalen had at first worried him. "A concession was made to the East as an area of importance when the parade was started from the Waldorf-Astoria on Park Avenue," said Mr. Twitchell. "I went there briefly, however, as the Waldorf also has friends in the West and I wanted my Waldorf-Astoria policy of open mindedness understood especially in the men's bar. Mr. Whalen then headed the parade north but not far enough north to disturb the Democrats. He turned west at Sixtieth Street. Had he proceeded as far north as Sixty-first Street, he would have received a note from Mr. Truman, I hear.

* * *

"Now he headed it west, which was a nice gesture, but once in Central Park, he turned north but only long enough to cross the Park and come down the other side. The parade came out in the Avenue of the Americas and moved via Fifty-seventh Street to Broadway, which worried the East but made the West feel better. Grover now marched the boys down to Thirty-fourth Street where he showed rare diplomacy. He avoided the question of crossing at Thirty-eighth, Washington breathed easier.

* * *

"Here the procession marched to East River Drive the sudden turn to the East temporarily disconcerting our Western Allies, but cheering the East no end. This was swinging pretty far to the East, however, but Grover had the situation well in hand and swung it back west to Broadway at the Battery and thus to City Hall, a welcome sanctuary from all that ticker tape. Now Mr. Whalen sent the parade even farther west to Washington Arch, much to the concern of these favoring action in the East. But he stopped at Fifth Avenue, showing a fine appreciation of the delicate global situation. And it was on Fifth Avenue, midway between the two zones, that I reviewed the procession. I thus showed my deep regard for General MacArthur without offending the Democratic Administration or U.N."

* * *

"By watching from Fifth Avenue didn't you made your parade-watching policy seem pretty weak?" we asked.

"My boy," said Elmer, "on a day like this somebody had to be neutral."

"But, on the level, did you really feel neutral?" we pressed.

"Certainly not!" snapped Elmer. "I'm only human. And ain't that man MacArthur terrific! Where's my hat? Who took my horn? Wow!"

GREETING FOR THE DAY

Welcome, Douglas!
Far and nigh
Go the echoes
"Wotta guy!"

General MacArthur is reported favoring a residence in Connecticut, perhaps at Stamford. We would suggest our old home town, New Haven, except that it has a Truman Street, and also thoroughfares named George and Bradley.

A new Washington job, consultant to the President, has been created at $50 a day. What Harry needs is not a consultant at such a high cost. All he needs (and he can get one for that much per week) is a fireman standing very close with an extinguisher when he gets hot.

A Boston ball park has decided not to sell beer during the game. This gives the park customer a big advantage over the fellow who gets the game by television.

News of Other Years

TEN YEARS AGO—It was Monday, April 21, 1941.

The British Royal Air Force had its biggest day to date in the Balkan campaign, bagging 16 Nazi planes over the war front in northern Greece.

The two huge bell clappers missing from the tower at Ohio Northern University were located in Cleveland, ending the fifth episode involving pranksters' raids on the bell tower since the university installed the clappers in 1885.

Mrs. Eliza Ann Wottring of Prospect, widow of William C. Wottring, former county treasurer, died at the home of her son-in-law and daughter, Mr. and Mrs. John Crispin of 209 Forest Lawn boulevard.

Caledonia Post No. 401, American Legion, announced that Ralph Stone of Conneaut, department Legion commander, would be speaker at annual Memorial Day services of the post.

* * *

TWENTY YEARS AGO—It was Tuesday, April 21, 1931.

It was announced that Lester Ellington, 17, of Marion, ranked among the first 15 high school seniors in the 30,000 throughout the state taking the college entrance intelligence test. He scored 244 out of a possible 296.

John McSweeney, state welfare director, in an address to a North Ohio conference of welfare workers and officials at Bucyrus, called upon those in his audience to "double and triple" their efforts to alleviate hardships caused by unemployment.

Dr. Martin W. Bland, 53, native of Galion, died in Columbus after a three weeks' illness.

Husbands of members of the Searchlight Club were guests at its annual meeting held at the home of Mr. and Mrs. J. E. Smith on West Church street.

Youth Advises Handicapped

NEW KENSINGTON, Pa.—(AP)—If you are handicapped—make the best of it. That advice comes from Myron Angus, 24-year-old Canadian, who has been paralyzed since birth. The Toronto youth who has been visiting here makes his living painting. In five years, Angus has created more than 200 paintings, most of which he has sold. Many of his works were displayed at the Canadian National Exhibition. Other of his accomplishments include playing a piano, typing, and driving a car.

NEWSPAPERARCHIVE.COM NEWSPAPERARCHIVE.COM

Around About Marion

There's Something of Interest in Every Line

Birth Announcements

Mr. and Mrs. Edward Neidhart of near Marion are parents of a son born at City Hospital yesterday.

A daughter was born at City Hospital last night to Mr. and Mrs. Claude McKinniss of Caledonia.

Mr. and Mrs. Leon McCorkle of Waldo are parents of a son born at City Hospital today.

A daughter was born yesterday at City Hospital to Mr. and Mrs. Donald Gay of near Marion.

Mr. and Mrs. Ronald Wasson of 264 Chestnut street are parents of a daughter born early today at City Hospital.

Memorial Spiritualist Church

★122 W. Church. Services Sunday 7.30 p.m.—Ad

Dr. H. T. Hannig

★Is in the office of Dr. T. H. Cris. 326 E. Church St. For appointments, phone 3-8191 or 3-4691.—Ad.

Card Of Thanks

★We wish to express our sincere thanks and appreciation to friends, neighbors and relatives, to Rev. J. Howard Jones for his comforting words, to the pallbearers and to all who were so helpful at the time of the death of our beloved father.

Ora Cramer,
Dewitt Cramer,
Derver Cramer,
Nelice Cramer.

Marriage License Issued

Gerald L. Redmon of Prospect, laborer, and Anna Jean Price of 373 South Main street.

Dr. R. L. Morgan

★238 E. Center St. will be out of town until April 30. Office will be open during the day.—Ad.

See Isaly's Ad Tonight

★Page 8 for another beautiful child portrait by Stewart.—Ad.

Leave City Hospital

Mrs. William Hardesty and baby of 547 Davids street; Mrs. Bernie Litteral and baby of near Marion; Mrs. Arthur E. Powers and baby of near Marion; Richard Darby of 416 North Prospect street; Miss Betty Miller of 1047 West Center street, Mrs. Vernon T. Pinkerton of near Marion; Mrs. Fannie V. Ours of North Main street; George Powelson of New Bloomington; Mrs. Cecil Roads of 855 Sheridan road, Mrs. Thomas Stone of 287 Pearl street; Woodrow Utley of 285 Clinton street and Mrs. Frank C. Wilson of 215 Kenmore avenue.

Housecleaning Now?

★Your curtains, drapes, linen, bed linen, blankets, etc., can be safely laundered at The Half Hour Laundry, rear 131 S. State. Free parking.—Ad.

Attention Green Camp Alumni

★Send reservations for banquet to Joan Robbins, Green Camp, by April 25.—Ad.

In Loving Memory

★Of Eliza Walter who passed away April 21, 1944.

The rolling stream of life rolls on,
But still the vacant chair,
Recall the love, the voice, the smile
Of the one who once sat there.

Mrs. Irene Walter,
Children and grandchildren.

Enter City Hospital

Mrs. Ina Beard of 471 West Columbia street was admitted yesterday for medical care.

Edward Fellmeth of 163 Jefferson street was admitted for medical treatment yesterday afternoon.

Joseph L. Gore of 274 Silver street is receiving medical care. He was admitted yesterday.

Mrs. Dana Krauss of the Twin Oaks Trailer Park was admitted yesterday afternoon for medical treatment.

Mrs. John Diehl of near Marion was admitted as a medical patient yesterday afternoon.

Mrs. Erma Canterbury of 123 Selby court will undergo surgery. She was admitted yesterday.

Mrs. Myrtle M. McFadden of 120 South Grand avenue was admitted last night for observation.

Colby Hill of near Marion was admitted for observation last night.

Mrs. William F. Soulter of 390 East Farming street is under observation. She was admitted yesterday.

Mrs. Alta Worline of Prospect is receiving medical care. She was admitted last night.

Mrs. Hazel Bratton of 219 Chicago avenue was admitted for medical treatment Friday night.

Mrs. George Snyder of 347 Lee street was admitted as a medical patient last night.

For Better And More Impressive

★Memorials, see T. H. Konkle and Son, 213 N. Main Street.—Ad.

All Members

★And softball players interested in playing Veterans Foreign Wars ball team, contact Robert Shepard either at home phone 2-1670 or at club room phone 2-4501 after 3 p.m.—Ad.

Clean-It-Rug Co.

★Where rugs, carpets and furniture are cleaned better. Dial 2-2754, 223 N. Main street.—Ad.

Store Your Household Goods

★In Marion's only strictly fireproof warehouse. Merchants Transfer & Storage. Dial 2-0626.—Ad.

Scientific Fur Storage

★Cleaning, repairing, restyling. Lurye Furs, 199 W. Center.—Ad.

In Loving Memory

★Of Mrs. Mary Christian who left us April 21, 1938 to go to live with her Savior up there in a better world. Sadly missed by her husband,
Joseph Christian
and children.

DEATHS and FUNERALS

Samuel L. Evans

MT. GILEAD — Samuel LeRoy Evans, 33, died at 4:30 p.m. Friday in the home of his parents, Mr. and Mrs. William Evans, in Mt. Gilead after a long illness.

Born in Cameron, W. Va., he was a son of William and Mary Hedge Evans. June 13, 1942, he married Billie Marie Gibbs. A resident of Mt. Gilead since 1927, he was employed formerly at the Westinghouse Co. in Mansfield in the shop department.

Surviving are his widow, and parents, and three children, Raymond, Michael and Richard.

Funeral services will be conducted Monday at 2 p.m. in the Craven Funeral Home. Burial will be in Bryn Zion Cemetery near Mt. Gilead. Friends may call at the funeral home.

Harvey Gaster

FOREST — Harvey Gaster, 72, retired New York Central Railroad worker who lived alone here, died suddenly Friday morning. Cause of death was pronounced heart attack. He had just started out from his home when stricken, and was seen by Glen March who was delivering milk, and who then called for assistance.

Born June 2, 1878, in Morrow County, Mr. Gaster was a son of Henry and Anna Ensminger Gaster. At Findlay, he was a member of the Moose Lodge. He was not married.

Surviving are brothers and sisters, George Gaster and Mrs. Emma Pepple, both of Findlay, Orrin Gaster of Lawton, Okla., and Mrs. Rosella Mae Kistner of Fostoria. A brother, Frank, and sisters, Mrs. Nettie Brown and Mrs. Anna Sweat, preceded him in death.

Funeral services will be conducted Sunday at 2 p.m. in the Shields Funeral Home. Rev. Dwight Woodworth will officiate. Burial will be in Hueston Cemetery, Forest. Friends may call at the funeral home.

Usher C. Wetherill

KENTON—Funeral for Usher C. Wetherill, 91, of near Kenton, retired stationary engineer and grocery operator, will be Sunday at 2 p.m. at the Schindewolf Funeral Home. Burial will be in Grove Cemetery.

Mr. Wetherill died Tuesday at the Marling Rest Home here after a serious illness of four months. He was born in Goshen Township, near Kenton, and resided in the area all his life.

One son, Ernest of Buck Township, and two grandsons survive.

Virgil J. Will

UPPER SANDUSKY — Virgil James Will, 59, died suddenly Friday, at 2:15 p.m. at his home near Upper Sandusky. He suffered from a heart ailment for the past several years. Coronary occlusion was given as the cause of death.

He was born in Upper Sandusky, Feb. 27, 1892, to John and Nancy Ogg Will, who preceded him in death.

On Jan. 1, 1915, he was united in marriage with Mary Sweigard, who survives. Also surviving are two brothers, Everett Will of near Upper Sandusky and Charles Will of Galion.

Mr. Will lived at his present home 32 years, having been a resident of Wyandot County his entire life.

He was a member of the Evangelical United Brethren Church in this city, and of the Champion Grange No. 840.

Funeral arrangements are being completed at the Bringman and Co. Funeral Home.

Mrs. John G. Jacobs

GALION—Mrs. Catherine Ann Jacobs, 88, of Galion died Friday at 3:40 p.m., in Elm Crest Rest Home, Mt. Gilead. She had been ill for the past four years, and bedfast for one year.

A native of Crestline, Mrs. Jacobs was born Jan. 13, 1863, the daughter of Phillip and Nettie Smith Delph. Her marriage Nov. 4, 1879, in Bucyrus, was to John George Jacobs who died Jan. 30, 1931.

Surviving are two daughters, Mrs. Della Engler of Kansas City, Mo., and Mrs. Clinton B. Sloane of Galion. Mrs. Jacobs was preceded in death by one son. She is the last of a family of 12 children, and had lived in Galion and vicinity all her life. She was a member of the Peace Lutheran Church, and the Daughters of America.

Funeral services will be held Monday at 2 p.m., in the Snyder Funeral Home with Rev. Philip E. Auer, pastor of the Peace Lutheran Church, officiating. Burial will be made in Fairview Cemetery. Friends may call at the funeral home after 7 o'clock tonight.

Edward Switzer

KENTON—Services for Edward Switzer, 77, local farmer who died at his residence in Kenton Thursday, will be Sunday at 2 p.m. at the Price Funeral Home. Burial will be in the Patterson Cemetery.

Mr. Switzer was seriously ill for two weeks. He was born in Hardin County March 16, 1874 and resided in the Kenton community all his life. In addition to general farming, he operated a fox farm, east of Kenton, for a number of years. He was the son of the late Jacob and Anna Reef Switzer.

Fifty-three years ago he married Monnie Hodge who survives with six daughters, Mrs. Walter Hites of Foraker; Mrs. L. D. Johnson, Mrs. Lowell Rudasill and Mrs. Clarence Kelly all of Kenton, Mrs. Jack Dearth of Cloverdale and Mrs. Samuel Jacobs of LaRue; two brothers, Harlow of Mt. Blanchard and William of Forest; one sister, Mrs. Alice Devore of Kenton, and 26 grandchildren.

In the Service

Frederick W. Meyer—Monday 2 p.m., McClave Funeral Home, Steubenville, burial Union Cemetery, Steubenville. Friends may call at the funeral home.

David E. Mooney — Monday 10:30 a.m., Central Christian Church, Rev. Ashley G. Booth, burial Marion Cemetery. Friends may call at the Curtis Barnes home after 7:30 tonight.

Mason A. Henry—Sunday 2:30 p.m., Curl Funeral Home, Cardington. Rev. Bruce Harris, burial Glendale Cemetery, Cardington. Friends may call at the funeral home.

NEW HANDBAGS
Shoulder, Pouch or Box Styles
$2.95 and Up Plus Tax
JUMP'S HAT AND TRAVEL SHOP
229 W. Center St.

Read the Want Ads

Out For a Sunday Drive . . . Stop Here For

SUNDAY DINNERS
The whole family will enjoy our fine menu of good food, expertly prepared, courteously served.
CHICKEN and STEAKS
HOME RESTAURANT
CALEDONIA, OHIO

ISALY'S
SUNDAY MENU Featuring Tasty Home Cooked Foods

GOLDEN BROWN FRIED Chicken AS YOU LIKE IT
BAKED HAM with Pineapple Sauce
ROAST BEEF with Dressing
PORK STEAK
Above dinners include vegetables, beverage and dessert.
Isaly's
151 SOUTH MAIN STREET

TWO-SUITERS
and Matching Companion Leather or Plastic for Graduation Gifts
JUMP'S HAT AND TRAVEL SHOP
Use Our Lay-A-Way Plan

RE-SIDE NOW!
ELIMINATE YOUR PAINTING PROBLEM!

Wide selection of COLOR and MATERIALS. ASBESTOS, ALUMINUM, INSEL-WOOD SHINGLES.
SMALL DOWN PAYMENT — 30 MONTHS TO PAY
Phone 2-3830 FOR FREE ESTIMATE OR MAIL COUPON
BREWSTER HOUSING CO.
875 Bennett St., Marion, Ohio
Gentlemen:
I am interested in
[ ]Roofing Repairs [ ]Residing my Home
Please send a representative to give me a free cost estimate.
Name .....
Address .....
City .....
BREWSTER HOUSING CO.
875 Bennett St. Marion, Ohio

Stays On You—
Not On Him
Hazel Bishop
NO-SMEAR LIPSTICK
$1.10 PLUS TAX
Won't Eat Off
Won't Bite Off
Won't Kiss Off
TERZO
SUNDRIES
Closed Wednesday at Noon
Bellefontaine and Davids St.
Phone 2-9993

WIANT'S Feature For The June Bride
Lovely Wedding Invitations
"Reception" and "At Home" Cards
WIANT'S
BOOK STORE and OFFICE EQUIPMENT
120 S. Main St. Phone 2-1028

BRING YOUR MONEY MATTERS HERE!

• BORROW To Buy Homes
• SAVE . . To Buy Homes
Our business is helping you do both, save and borrow. If you already have enough money to make the required down payment, you may borrow the rest on a long term mortgage loan. We also offer a profitable savings plan when you wish to save for the down payment.
Come in and let us explain the possibilities of this combination plan.
Now in Our Fifty-Third Year
HOME FEDERAL
SAVINGS & LOAN ASSOCIATION
116 S. Main St. Dial 2-0643

SEARS ROEBUCK AND CO.
YOU CAN PAY MORE
You can't buy a better paint. Check our formula against any other paint.
• House Paint . . . gal. 4.79
• Semi-Gloss Enamel . qt. 1.25
• High-Gloss Enamel . qt. 1.39
• Complete line of quality painting equipment!
• Workmaster Wallpaper Cleaner . . 12-oz. can 10c
• Wallpaper Paste . . . . . 2-lb. bag 39c
• Wallpaper Tool Kit 1.45
• Wall Size . . . . . 1-lb. bag 27c
Satisfaction guaranteed or your money back
SEARS ROEBUCK & CO. 231 W. Center Phone 2-1161

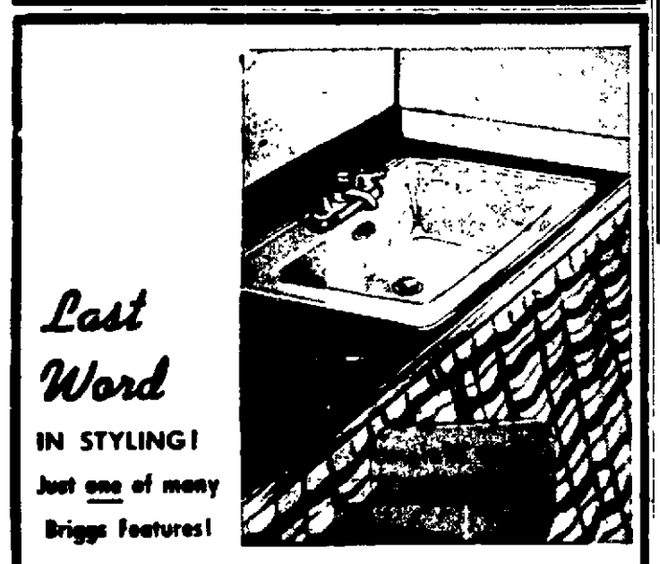
Last Word IN STYLING!
Just one of many Briggs Features!
Biggest news in bathrooms and Powder Rooms . . . this Briggs Beautyware washbasin is built-in, cleverly designed to take a vanity skirt! Gleaming *stainproof* porcelain enamel, streamlined *tarnish-proof* fittings . . . just a *few* of its exclusive features! *Ask for FREE booklet, "Planning Your Bathrooms and Powder Room."*
BRIGGS Beautyware
PLUMBING FIXTURES
Sold and Installed by
Leading Plumbing Contractors
Distributed in North Central Ohio by
PROBST SUPPLY CO.
Plumbing and Heating Materials
Industrial Supplies and Equipment
366 W. Center Phone 2-2151

"I have the smartest wife . . .
SHE USES A FROZEN FOOD LOCKER"
"I eat like a king since my wife rented a frozen food locker . . . steaks that melt in my mouth . . . frozen peas from last summer's garden . . . corn-on-the-cob . . . fresh strawberry shortcake. And best of all she saves up to 20% on our food bill."
YOU TOO can live better for less by renting a frozen food locker. It's a grand feeling to have a locker filled with delicious meats, fruits, vegetables, and poultry. And so convenient, too. Drop in and let us tell you more about it.
MARION FROZEN FOOD CENTER
141 Baker St. Phone 2-4511

CARLOAD SALE SIMMONS SLEEP NEEDS . . . NOW!
Dependable Comfort at Moderate Cost Deepsleep Mattress
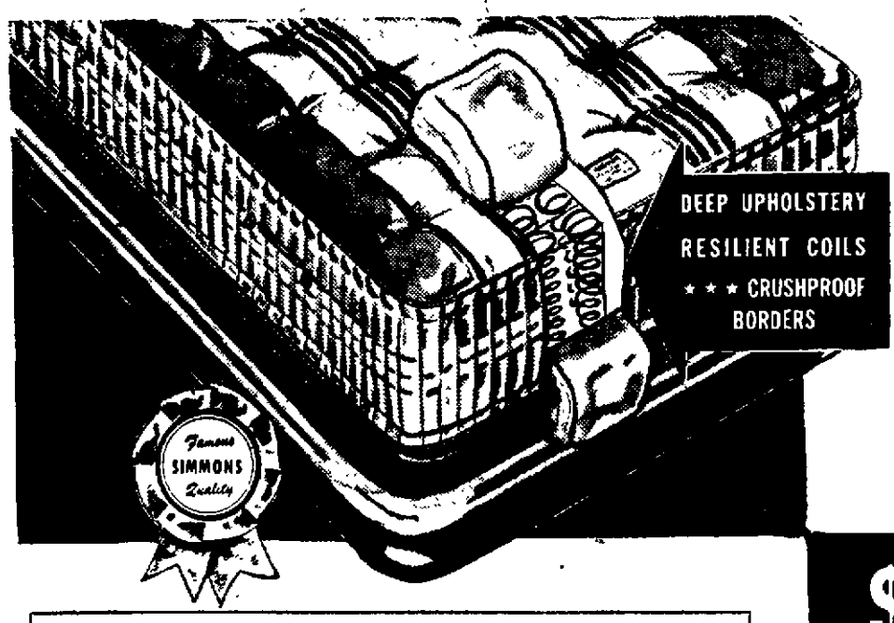

• Here's a famous SIMMONS innerspring mattress that has won many, many friends because of its wonderful, slumberfull comfort—and its moderate price. To be sure of quality, when you can't spend too much and don't dare spend too little, Deepsleep is the recommended choice.
You can rest assured that you have made a wise decision when you choose Deepsleep.
Made only by SIMMONS
ONLY $5 DOWN RESERVES for LATER DELIVERY!
$49.50
TWIN OR FULL SIZE
Matching Box Spring - Same Price
SCHAFFNER'S

Social Affairs

MEMBERS of the Research Club were joined by guests for a luncheon and program at Hotel Harding yesterday to close the current club season. An arrangement of spring flowers decorated the speaker's table, and smaller tables at which the guests were seated were centered with bouquets of jonquils and greenery and lighted candles. Vari-colored nut cups were favors.

Mrs. Nellie Irey, president of the club, presided and welcomed the guests, and each member introduced her guest in response to roll call. Mrs. L. H. Ludwig, music chairman, led group singing.

Guest speaker for the program, in charge of Mrs. E. L. Bush, was Rev. J. Paul Goebel, pastor of the First Evangelical and Reformed Church here. He spoke of his visit to Palestine and illustrated his talk with colored slide pictures. Special music was provided by a choral group from Harding High School, which presented a varied program of music.

Members of the choral group were Joanna Jacobs, Josephine Nicolosi, Gail Carey, Phyllis Huffman, Dorothy Hollensen, Sharon Case, Dean Ludwig, Cary Snouffer, Lowell Jones, John Goff, Tom Indoe and Loren Heiser. As a mixed group, they sang "Blessed Is the Man," "All the Pretty Little Horses," and "Water Boy." The boys presented "Ain't Gonna Study War No More," "Lucky Jim" and "Poor Old Joe." Accompanist was Nancy Breithaupt. They are under the direction of L. G. Jones, school vocal music supervisor.

In closing the program, Mrs. Irey presented the gavel to the new president for the 1951-52 club year, Mrs. H. S. Ruhl, and new program booklets were distributed.

Guests included Mrs. Walter Hane, president of the Marion County Federation of Women's Clubs, Mrs. H. G. Duhamel, Mrs. W. C. Richardson, Mrs. Robert Bush, Mrs. Julian Walker, Mrs. Ralph Carhart, Mrs. Alice Howlett, Mrs. Wayne Jenkins, Miss Christine Rieck, Mrs. Dale Lawrence, Mrs. Warren Wise, Mrs. J. F. Ohmansiek, Mrs. A. M. Hornby, Mrs. J. Paul Goebel, Mrs. W. N. Harder, Mrs. Harvey T. Gracely, Mrs. W. H. Pohler Jr., Mrs. Bessie Mautz, Mrs. Walter Shealy, Mrs. U. A. Nystrom and Mrs. J. W. Jolley.

The social committee, composed of Mrs. W. D. McGee, chairman, Mrs. Gladys Arter, Mrs. H. E. Webster and Mrs. Zelle Shelton, was in charge.

MR. AND MRS. CARL F. ALEXANDER of Richwood are announcing the engagement and approaching marriage of their daughter, Miss Joan Alexander of 379 South State street in Marion, and Joseph A. Wilmes. He is a son of Mr. and Mrs. Frank J. Wilmes of the Richland pike. The wedding will be an event of May 22 at St. Mary Catholic Church in Marion.

A graduate of Richwood High School in 1944, the bride is employed as a secretary at the Marion Metal Products Co. Her fiance, graduated from St. Mary High School in Marion that year, is assistant manager of the Economy Savings and Loan Co. here.

Committees and committee chairmen for the new club year were named by the incoming president Mrs. R. L. Gettman, at a meeting of the Advance Club Monday afternoon. Mrs. H. J. Mautz was hostess for the meeting at the home of Mrs. Earl Hale of 362 East Church street.

Mrs. J. H. Walker presided for the meeting during which Mrs. Henry Mickley was welcomed as a new member.

The committees and chairmen include the following: Mrs. Merritt K. Marshall, chairman, Mrs. Earl Hale, Mrs. J. H. Walker, Mrs. G. H. Patterson and Mrs. J. B. Bray, program; Mrs. H. R. Finney, chairman, Mrs. D. A. Cuthbert, Mrs. A. L. Chapman and Mrs. Robert Clark, social; Mrs. J. H. Iams, chairman, Mrs. J. F. Smyth and Mrs. E. O. Uncapher, finance; Mrs. W. R. Thrush, chairman, Mrs. E. E. Miller and Mrs. J. A. Slanser, calling; Mrs. F. D. Loudenslager, fine arts; Mrs. Bernhard Peterson, education; Mrs. C. E. Cox, public welfare; Mrs. George Frank, international relations; Mrs. J. E. Olphant, publicity and historian; Mrs. F. C. Gegenheimer, parliamentarian; Mrs. Richard Probst, Girl Scouts; Mrs. L. C. Wogan, memorial; Mrs. H. D. Carroll, American citizenship; Mrs. R. T. Hastings, radio; and Mrs. J. D. Harrison, Indian welfare.

The final meeting of the club year will be a 1 o'clock luncheon April 30 at Ringer's Inn.

Members of the Y.M.B. Club were entertained Thursday afternoon at the home of Mrs. Maud Haybeck on Harding Highway West. The time was spent socially and with games and contests. A guessing box was won by Mrs. Ben Sager, and other prizes went to Mrs. Bertha Irion and Mrs. Laura Shurz. Lunch was served by the hostess at a table centered with a large arrangement of spring flowers and lighted candles. The next meeting in two weeks will be with Mrs. Anna Zimmerman of 161 North Seffner avenue.

Mrs. Charles Fairbanks served as hostess when the Tuesday Study Club met Tuesday evening at the Federation Home. The program included three papers given by various members. Mrs. Kenneth Tobin discussed "Paintings in the Vatican," Mrs. Kelley Vance presented an article on "The Life of Whistler," and Mrs. Robert Ramroth talked on "German Art." A social hour followed and refreshments were served.

Mrs. Hilbert E. Friend, Mrs. Charles W. Reed Jr. and Mrs. William P. Comer were guests at the regular meeting of the Castle Club held Wednesday evening in the Officers' Club at the Marion Engineer Depot.

Mrs. Roy K. Newell reported on arrangements being made for a rummage sale in June, and a nominating committee was appointed for election of officers next month. Members are Mrs. Harold R. Fetter, chairman, Mrs. Alan B. Morton and Mrs. Roy F. Kirk.

The evening was spent playing contract bridge and canasta, with honors in bridge awarded Mrs. Newell, Mrs. Charles W. Reed Jr., and Miss Betty Williams. Awards in canasta were presented Mrs. Jack O. Born, Mrs. Doyle R. Painter Sr. and Mrs. Comer. Hostesses were Mrs. Morton, Mrs. Painter and Mrs. Born.

Dr. Chad Dunham Reviews "Faust" For Marion Club

AT A GUEST NIGHT meeting of the Literature Study Club Wednesday evening at the Federation Home, Dr. Chad Dunham, professor of German and humanities at Ohio Wesleyan University at Delaware reviewed Goethe's "Faust." He followed this with a discussion of the differences he noted in his visits to Germany in 1945 and last summer, emphasizing the progress made in rehabilitation of that wartorn nation during the years between.

Piano numbers by Miss Wanda G. McMahan included "Cornish Rhapsody," Bath, "Valse Caprice," DeLeone, and "Waltz Interlude," Ernest Charles.

During the social hour, Mrs. Walter B. Hane, president of the Marion County Federation of Women's Clubs, and Mrs. Lester Huhn, hostess club president, presided at the tea table. Centering the lace cloth covered table was an arrangement of spring flowers and green candles in crystal holders. Serving on the social committee were Mrs. Wayne Jenkins, Mrs. Ralph Burton, Mrs. Ed LaBeau, Mrs. H. G. Roby and Mrs. Ashley Booth.

Guests besides Mrs. Hane were Mrs. Dan Weary, Mrs. E. Paul Huffman, Mrs. Lee Daugherty, Mrs. H. K. Henderson, Mrs. Cora Welch, Mrs. A. M. Young, Mrs. D. Baker, Mrs. A. G. Stine, Mrs. Paul Bachman, Mrs. Paul Schwemley, Mrs. R. C. Alexander, Miss Grace Shaw, Miss Mary Jo Stafford, Miss Lucille Foreman, Miss Amy Turner, Miss Abigail Turner, Miss Isabell Stump, Mrs. Edward Robisch of Calumet City, Ill., Mrs. Ralph Simpson, Miss Emily Wilson, Miss Thelma Jacobs, Miss Madelyn Campbell and Miss Jane Duffey.

—Photo by Stein

MRS. D. M. PERSINGER

Week's Activities For Marion Co. Red Cross Units

April 22 to 28

SUNDAY

10 p.m.—Broadcast, "Errand of Mercy" series, Disaster Services, "We Are Not Alone," station WMRN.

MONDAY

7 p.m.—Advanced First Aid Class, Ohio Fuel Gas Co.

7:30 p.m.—Standard First Aid Class, Oakland School.

TUESDAY

7:30 p.m.—Standard First Aid Class, Triangle Motorcycle Club.

WEDNESDAY

7:30 p.m.—Standard First Aid Class, Oakland School.

THURSDAY

9:30 a. m.—Home Service Conference, Lima.

11 a.m.-5 p.m. — Bloodmobile Unit, First Presbyterian Church.

7:30 p.m.—Standard First Aid Class, Triangle Motorcycle Club.

FRIDAY

11 a.m.-5 p.m. — Bloodmobile Unit, Marion Power Shovel.

Vows Spoken By Miss Finley And Major Persinger

BEFORE an altar decorated with baskets of white gladioli and stocks and flanked by two seven branch candelabra, Miss Margaret Jane Finley became the bride of Major Delmar Martin Persinger in a ceremony performed Sunday afternoon at the Wesley Methodist Church. Dr. E. A. Brown of Cleveland, former pastor of the Wesley Methodist Church, officiated, assisted by Rev. William Reeves.

Preceding the ceremony Mrs. Robert Messenger, organist, gave a recital of wedding music, and during the reception Miss Viola Mason played several selections. The Marine Hymn was used as the recessional.

Given in marriage by her father, the bride was attired in a grey wool suit with navy blue accessories. Her only jewelry was a strand of seed pearls, a gift of the bridegroom. She carried a white orchid, mounted on a white Bible, a gift of her parents.

Miss Shirley Finley, sister of the bride, was maid of honor. She wore a rose gabardine suit with white accessories. Mrs. John D. Finley, sister-in-law of the bride, attired in an aqua gabardine suit with toast colored accessories, was the other bridal attendant.

Candlelighters were Franklin Finley, brother of the bride and Robert Vance of Columbus. Best man was Chester Persinger of Sidell, Ill., brother of the bridegroom, and ushers were Robert Messenger of Marion, C. W. Persinger of Terre Haute, Ind., another brother; T/Sgt. George Stupor of Mansfield and Edwin Baldauf of Marion.

Immediately following the ceremony a reception was held in the basement of the church. A four-tiered wedding cake, topped with wedding bells, centered the bridal table. White flowers were used as decorations. Hostesses were Mrs. C. A. Haines, Mrs. Cloy Hartshorn, Mrs. Don Hentze and Mrs. Nelson Mitchell.

For her wedding trip to New York City and Niagara Falls, Mrs. Persinger wore her bridal attire. Upon their return, they will reside in their newly furnished apartment at Lakewood.

The bride is the daughter of Mr. and Mrs. D. J. Finley of 847 Uncapher avenue, and has been employed by the Secret Service at Cleveland as secretary to J. J. Cassady. She graduated from Harding High School with the class of 1943.

Major Persinger is the son of Mrs. L. C. Persinger of Plainfield, New Jersey, and is in charge of Marine Recruiting at Cleveland.

Attending the wedding in full dress uniform, were the following Marines and their wives: Major Gordon L. Allen of Buffalo, N. Y., T/Sgt. W. R. Smith, M/Sgt. A. J. Palonis, both of Akron; T/Sgt. Robert G. Phillips of Lorain; T/Sgt. George Stupor, T/Sgt. Don Castree, both of Mansfield; S/Sgt. A. A. Zaleski of Canton; M/Sgt. H. Bromon, Lt. E. G. Usher Jr., Sgt. John S. Bright, M/Sgt. James E. Hardway, T/Sgt. S. E. Fabian and T/Sgt. George W. Ball, all of Cleveland; M/Sgt. R. M. Clarke and T/Sgt. Phillip D. Maies of Toledo; and Sgt. R. S. Sutter and M/Sgt. Carl E. Hopkins and son, both of Lima.

Out-of-town guests included: Mr. and Mrs. Don Vance and son Robert of Columbus; Mrs. Blanche Agner and Mr. and Mrs. Clarence Harris and son of Lakewood; Dr. and Mrs. E. A. Brown; Mr. and Mrs. Chester Persinger of Sidell, Ill., Mrs. L. C. Persinger of Plainfield, New Jersey; C. W. Persinger of Terre Haute, Ind.; Mr. and Mrs. Herbert R. Vance of Columbus; Mr. and Mrs. William C. Talmadge, Mr. and Mrs. Russell T. Nunn, Miss Dorothy Hirscher, G. A. Fridley, all of Cleveland, and Mr. and Mrs. William Davidson of Brecksville, O.

Next Week's Club Calendar

MONDAY

Marion Sorosis.
Ben Hur.
Current Topic.
Shakespeare.
Altrurian.
Study Group, Marion Lecture-Recital.

TUESDAY

Altrusa.
Three Arts.
Clionian.
Woman's Century.
Iota Alpha Chapter Pi Omicron Sorority.
Zeta Theta Alumni Chapter, Alpha Iota Sorority.

WEDNESDAY

Round Table.

FRIDAY

Green Thumb Unit, Marion Garden.

Personal Mention

Mrs. Jack Finley and son Steven left Tuesday to join Mr. Finley at their new home in California. Their new address is 139 West 130 street, Hawthorne, Calif. Mr. Finley left three months ago to attend the American Aeronautical-Machinists School at Englewood, Calif. He is now assigned to the Douglas aircraft plant. Mrs. Finley has been visiting with Mr. and Mrs. D. J. Finley of Uncapher avenue and Mr. and Mrs. Robert Noggle of Caledonia.

* * *

Mrs. James E. Elliott of Alabama is visiting at the home of her parents, Mr. and Mrs. Clarence Weber of 195 Wildwood court. Her husband, Capt. James E. Elliott, stationed at Camp Rucker, Ala., will join her here next week on a 10-day leave. Capt. Elliott is company commander of Co. A, 423rd Engineer Construction Battalion.

Half of the non-farm single-family home owners in the United

Dance Featured in Program Of Art, Lecture-Recital Clubs

An evening of the arts, featuring the dance, with ballet interpretations by advanced students of the Ethyl Battin Dance Academy of Mansfield, was an event on Thursday's social calender at the Marion Country Club.

Approximately 165 attended the annual combined meeting of the Marion Art Club and of the Lecture-Recital Club. "The History of the Ballet with Dance Interpretations" was the program theme.

Welcoming address was by Mrs. Carter Patton, president of Lecture-Recital Club, and she introduced Mrs. A. E. Knapp, incoming president of the Art Club. Mrs. U. A. Nystrom has been heading the Art Club as president, and she and Mrs. Patton presided at the table during serving of luncheon.

Mrs. Clarence Weber, program chairman of the Art Club, spoke on the cooperation of the two Marion art and music clubs in joining for the program. She introduced the director of the academy, Ethyl Battin, who spoke on "Ballet Highlights," followed by presentation by the nine pupils who accompanied her, of their ballet solo numbers, rhythm tap duo, and group ballet.

Popular Art

"Today, the dance is one of the most popular of the arts," the Mansfield teacher told her audience. "History shows that dancing persists on a plane with poetry, music and painting, and that it advances with the race." She traced its history from the early Egyptians to the Hebrews, the Greeks and Romans to the Europeans of the middle ages down to the present day.

As an illustration of "America's contribution to the dance art, . . . tap dancing," a rhythm tap duo was presented by solos by Ruth Sweet, Bonnie Rae Battin, Sally Lou Zeger, Peggy Bayer, Melinda Plank, Jeannette Cory and a ballet finale by the entire group of soloists and Carol Jean Schad, and with special solo by Jeannette Cory.

Melinda Plank, 10-year-old daughter of Mr. and Mrs. John Plank of near Marion and a pupil at Claridon School, has studied dancing at the Ethyl Battin Dance Academy seven years. The academy was founded nine years ago. Its director is a former member of the Rockettes precision chorus of the Radio City Music Hall in New York City.

Decorations were in charge of Miss Mabel Wheatley. During luncheon time, Miss Rosaline Manzo provided a background of piano music. Announcement was made of Fine Arts Day May 1 at the Country Club.

Mrs. George Griffiths was Lecture-Recital program chairman and Mrs. Ione Lane, social chairman for the music club, Mrs. George Probst social chairman for the Art Club, and Mrs. Allen Wylie, general co-chairman.

Every Graduate wants a Diploma and a BULOVA

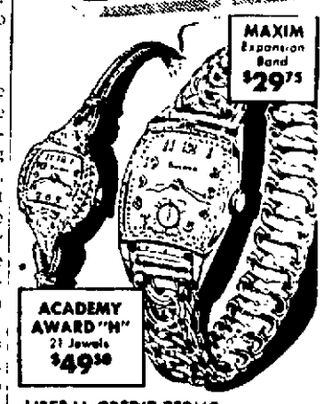

LIBERAL CREDIT TERMS FOR YOUR CONVENIENCE!
The Diamond Center of Marion
LORDS Jewelers
114 S. MAIN STREET

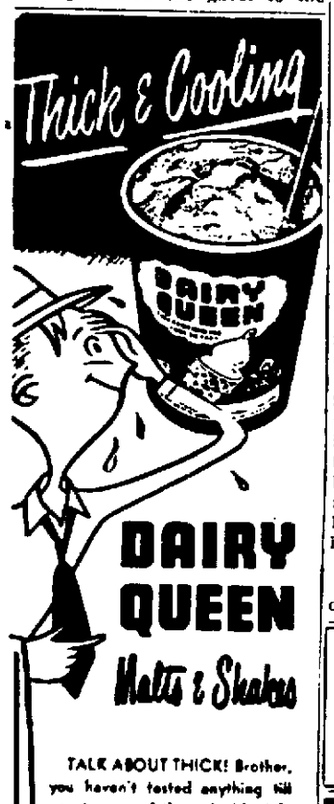

DAIRY QUEEN Malts & Shakes
TALK ABOUT THICK! Brother, you haven't tasted anything till you try one of these double-rich, extra-thick DAIRY QUEEN malts and shakes.
Your choice of flavor favorites. Drive up to our store and taste that fresh-frozen dairy goodness. You'll really love DAIRY QUEEN!
Also Enjoy Delicious DAIRY QUEEN 'n CONES • SUNDAES • SHAKES • PINTS
POST
OPEN 7 DAYS-A-WEEK 11 A. M. to 11 P. M.
701 N. MAIN ST.

OLYMPIC LUGGAGE
For Graduation
Authorized Dealer
JUMP'S HAT AND TRAVEL SHOP
Make Your Selection Now

OHIO
It's Coming in 9 Days!

ALCO SUGGEST YOU —
DRY CLEAN YOUR WINTER CLOTHES BEFORE STORING . .
FOR THE BEST DRY CLEANING
— CALL —
Alco CLEANERS AND DYERS
2-1512
128 S. State St.
Marion's Oldest Dry Cleaners

Boyd "Known By Service"

Boyd FUNERAL HOME
PHONE 2-2115

Let . . .
HART & WELLS HELP YOU
With Your Spring House Cleaning!
SEND US YOUR DRAPES AND SLIP COVERS NOW
JUST DIAL 2-2082
HART & WELLS DRY CLEANERS
599 Mt. Vernon Avenue
Free—Pickup and Delivery

J-56
YOU, TOO, will find our DRY CLEANING SERVICE THE BEST IN TOWN!
It's a pleasure to slip on a dress after it's cleaned our Sanitone way! Colors sing again—fabric feels fresher—smart "fit" restored! You're always well groomed when you get our really better kind of dry cleaning!
SANITONE
For Over 60 Years, Marion's Finest Service Institution
Anthony's
Laundry and Dry Cleaning
196 E. Center St.
Phone 2-1113

SPOT NEWS
We specialize in spots that are HARD TO GET . . . and succeed where others fail.
DRESS RUINED . . . She Thought

She thought it was ruined . . . until she sent that dress to us! We quickly restored its appearance . . . cleaned and pressed it into shape again! Bring us YOUR cleaning problem . . . today!
RELIABLE DRY CLEANING CO.
194 E. Columbia St. Phone 2-2535

Henney & Cooper
Your Walgreen Agency Drug Store

Your Photo Portrait the Gift that never grows old . . .
For a gift to truly please your loved ones, give a fine portrait of yourself. Our expert photographers capture the 'real you' . . . and every important occasion! Portraits made in your home or in our modern studios.

Stewart STUDIO OF PHOTOGRAPHY
PHONE 2-0555
146½ S. MAIN ST., MARION, O.

Eat out every Sunday, it's fun!
Family Sunday Dinners
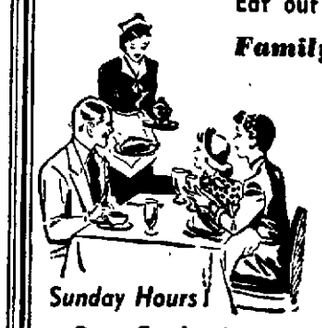
Relax. Enjoy yourself. Eat out Sunday and see how completely satisfying a well prepared Sunday dinner in pleasant surroundings can be. You'll come back every Sunday.
Sunday Hours!
Open Sunday morning at 8:00 a. m. with a hot, tempting Breakfast Menu. Serving Dinner continuously from 12:00 noon till 7:30 p. m.
"Marion's only restaurant recommended by Duncan Hines"
Hotel Harding Coffee Shop
267 West Center Street

—Photo by Stewart

AN Isaly BLUE RIBBON BOY
Terri Lee and Danny Schroll
Parents are you buying milk . . . or are you buying the Best Milk . . . for your children? There is a difference . . . try a glassful of Isaly's Homogenized "Vitamin D" milk today . . . note the rich, creamy flavor and remember it's enriched with Vitamin D, the sunshine vitamin.
Today's Blue Ribbon Children are Terri Lee and Danny Schroll, whose parents are Mr. and Mrs. Daniel Schroll, 333 Waterloo St., Marion, Ohio.
Available at your Grocer's, at Isaly Dairy Stores, or Phone 2-2196 for home delivery service
Isaly's
HOMOGENIZED VITAMIN D MILK

NEWSPAPER ARCHIVE® www.NewspaperArchive.com

Inside Labor

By Victor Riesel

BRIDGEPORT, CONN.

BACK in the days of an almost forgotten conflict, when soldiers were "doughboys", wore peaked hats and sang "It's a Long Way to Tipperary", this town, which always makes the stuff that goes to war first, was the scene of the first successful phoney union set up by the first successful enemy industrial spy, who pulled the first successful sabotage strike.

So, on a trip up the East Coast, through the clanging arsenals of this conflict, two wars later, I stopped by this week to talk with the men who are whipping a new defense machine together. There were about 125 of them — labor leaders and men who direct the plants. And, out of these men of three wars, came one question late in the day: They've seen crises before—but is this one of them?

Victor Riesel

And Washington should know that there are a thousand Bridgeports asking the same question. These men are the people represented by the national labor leaders and the industrialists' spokesmen meeting almost daily with President Truman and Charles Wilson. From the grass roots, they are needling their Washington people—and are saying bluntly, "You in Washington tell us what's happening if you want us to sacrifice, otherwise why freeze our wages and prices?"

And back from Washington, where both sides, even as this is being written, are feuding bitterly again over just how much each group will yield in this emergency, comes this answer from the highest business sources:

"We don't know what the intelligence services are reporting to the President. But we do know that right in President Truman's cabinet there are two Secretaries who are saying privately that we're not in a national emergency. They won't say this publicly since they prefer the cabinet to the dog house."

* * *

AND FROM THE LABOR side come reports which say, in effect, "If there's a real emergency these days some one should tell the war planning boards about it. They're acting as though Stalin's Politburo has declared a holiday and is off on a five-year rest cure."

Labor's researchers come up with some cold figures to prove that somebody high in the Administration must be frightened of nothing more serious hitting this nation than another Truman letter. For example:

Our war boards now are spending at a rate of two billion dollars a month, instead of the more terrifying and justifiable four billion dollars monthly tab needed to match the swift Soviet maneuvers.

Orders now being given for vital weapons have late 1953 and 1954 delivery dates—some even due in 1955.

* * *

NO LABOR LEADER or industrialist blames the corporations involved. But these national leaders in Washington do point out that the Navy, for example, is negotiating with the Consolidated Vultee Aircraft Co. for a handy batch of guided missiles which can wipe out half an enemy's fleet or a nice section of an enemy coastal town. Plans call for construction of a full new plant in California, expected to call in several thousand workers. Fine. But the Navy's delivery date is set some time in 1952. So, when do we "deliver" the stuff to the Soviet-ized Chinese armies where it will do the most harm?

And then there is the Army demand for medium tanks. Although Ford Co. was eager for defense work for months, it wasn't until recently that it finally got a $195,000,000 order for the little metal monsters. Fine. The Army came through. Now the company has bought 157 acres up in Livonia, Mich. On it will go a huge, one-story tank plant, after the architects have designed the structure. The Ford Co. will turn them out at record rate—but, by the time the tanks begin to roll, Korea may be just a memory, and a sad one at that.

* * *

RECENTLY, THE NATION was elated with reports, and an exciting picture of a new secret Chrysler tank. But, to turn it out in quantity, Chrysler is building a new plant in Dover, Del., where not a steel plate will be riveted to a giant tread for months and months.

The General Electric Co. is throwing about $350,000,000 into new plant facilities—which will take four years to complete. And labor's experts have a hundred such reports, indicating that somebody inside the government's brain trust apparently feels that all this time is expendable.

For example, to move what stuff we are making, we need at least 10,000 new freight cars a month, for many a month. So we're just about going into production on 6,000 and many of the tanks and guns and ammo crates we are making will sit in factory yards.

Now, there isn't a company anywhere which would not junk whatever it's doing in its own big plants right now, if the government said we need it to save the nation and thousands of our G.I. lives.

But the government says, go ahead and build, we have four or five years.

And then it turns to our national leaders and says, there's an emergency. What's happening? Truth is better than the friction we're getting into today because of this all-out confusion.

Turning Point

By Hal Boyle

NEW YORK

PRESIDENT SYNGMAN RHEE of the Republic of Korea is a statesman who weathers well.

He'll be 76 next week. His mind is as agile as ever, he has a still-growing army in the field, and he again is hopefully pursuing his lifelong goal—a free, United Korea.

But the last time I saw President Rhee his spirit was all but shattered. He had reached the low point of a long lifetime. He saw his dream dying and he half wanted to die with it.

HAL BOYLE

It was last December. The Communists were massing to retake Seoul, and residents were fleeing the city by the scores of thousands every day. Rhee didn't want to flee. He wanted to stay in his capital—and die at the hands of the enemy.

That would be the best way to go," he said, bitterly.

The interview was held in his office in the provincial palace built by the Japanese during their long occupation of the country. The room was heated by a floor stove, but the old man wore a sweater under his coat jacket to protect him from the cold.

* * *

A GREEN PLANT STOOD on his desk. Rhee talked of it and of his horticultural experiments, of the fine garden he once had here in Honolulu. And he talked of his fishpool, and his love of fishing.

"It is the only thing that really relaxes me," he said wistfully. "But now is no time for fishing."

And then, with an old man's love of the past, he spoke of his youth, of his seven years imprisonment for revolutionary activities.

"It was during those years in prison that I read the Bible and became a Christian," he mused.

He talked on about the long history of his country and his years of exile abroad trying to regain its independence. There was some bitterness in his voice.

"Korea was just a little country faraway," he said, "and the diplomats didn't think it very important. I tried to warn the people in Washington of the danger of Japanese imperialism, but they had other things on their mind. And who was I that they should listen? Just another exile."

* * *

OUTSIDE THE window the day began to darken. But the old man went on with his reminiscences. Several times his secretary came in to hint that it was getting late. She had been sent in by Mrs. Rhee who tries to keep him from getting overtired. But the president brushed away his secretary each time. He was weary of present troubles, and wanted to spend a day among his memories, telling them to a listener. And he did. And his white-topped face looked like a mask of luminous old bronze as he talked.

When he finally took up the problem of communism, his face wrinkled in ancient hate.

"Anyone who compromises with communism is lost," he said. "But too many do not yet know this."

He spoke hopefully on the possibility that the United Nations forces would defend and save Seoul. But he knew in his heart that it was impossible at that time.

"I do not want to leave," he said suddenly. "Even if all others go, I want to stay here with my wife. Then when the Communists come, we will go to that door together. I will have a gun in my hand. And I will tell their leaders, 'If you come another step forward, I will shoot you.'

"And when they do advance I shall fire at them. That will force them to fire back, and my wife and I will die together here where we belong. It will be better that way."

* * *

THE OLD MAN'S eyes lit with a weary self-satisfaction. To him dying that way seemed, at that moment, easier than going on fighting for the cause he had given his years to. Then a weary look came into his face.

"But my advisors say it would be wrong for me to do this," he said. "They insist I must go back to Pusan with the government and wait for better times."

That is what Rhee did. Now the United Nations troops have regained Seoul and pushed on north of the 38th Parallel. And the old president is still alive and leading his countrymen.

Pvt. Robert J. Hamilton, son of Mr. and Mrs. C. P. Warner of near Marion, has completed the eighth week leaders' course conducted by the Specialist Training Regiment of the 8th (Golden Arrow) Infantry Division, garrisoned at Fort Jackson, Columbia, S. C. Prior to his induction, Pvt. Hamilton attended high school at Broadway, O., and was employed at a dairy in Marysville. Students enrolled in the course are selected from the enlisted ranks of the Third Army Area for evaluation of their abilities as commissioned and non-commissioned officers.

Oakland P.-T.A. Endorses School Bond Issue

Father's Night was observed and officers elected at a meeting of the Oakland Heights P.-T.A. at the school Tuesday night. After a talk by Lester L. Dicky, superintendent of schools, the association endorsed the school bond issue. Guest musicians were Harding High School Boys' Ensemble.

Omar Smith was re-elected president; Donald Sims was named first vice president; Miss Virginia McClure, second vice president; Mrs. Joseph Wertheimer, secretary; Mrs. P. E. Weaver, treasurer; Herman Rhinehart and Albert Yeoman, council representatives. Mrs. Ralph McFann and Mrs. Eugene Lilley, alternates and Miss Clara Snyder and Mrs. Richard Langdon, second alternates.

After opening formalities, Thomas Reed directed group singing. A cafe supper was announced for April 27 at the school. Members of the Mothers Study Club and their families will have a potluck supper May 1 at the school. It was announced that the school's new basketball court will be finished in the near future. The report of the nominating committee was heard. On the committee were Mrs. Catherine Brown, Mrs. Lilley and Mrs. McFann. Mrs. Robert Todd announced the grade school music festival at Edison Junior High School at 2:30 p.m. April 29. Taking part from Oakland School will be 20 pupils. A paper drive will be conducted in May. Teachers having most parents present for their third grade and Miss Ada Ulsh, third grade and Miss Clara Snyder, sixth.

Installation dinner for the group of officers will be May 10 at Wesley Methodist Church. William Clutter introduced the six boys from Harding High School who sang several numbers. John Jenkins served refreshments.

GALION HOSPITAL

GALION—City Hospital admissions: Richard Martin of Edison, Mrs. Ernest Gross of Crestline. Releases: Otis Kamp of near Mt. Gilead; Mrs. Verne Schifer of near Galion; Mrs. Edward Foos of Galion; Mrs. Anthony DiSanzi of near Galion.

CAREY BIRTH

CAREY—The son born April 3 to Dr. and Mrs. R. J. Murphy of Carey has been named Dennis Michael.

UPPER HOSPITAL NOTES

UPPER SANDUSKY—Ray Musgrave of near Wharton, submitted to a major surgery Tuesday at San Antonio Hospital, Kenton. Mrs. Carl Searls and infant son of Harpster and Mrs. Donald G. Burks of near Carey were discharged Wednesday from Wyandot Memorial Hospital. Isidore Boes and Mrs. Vincent L. Fox, both of this city and Creston Carr of Nevada underwent minor surgery in Wyandot Memorial Hospital Wednesday. Miss Grace N. Schuler of this city, underwent surgery Wednesday.

Cub Scout Awards Made

Pack 2 Meets At Oakland School

Cub Scout Pack 2 of Oakland Heights School met Thursday night in the school auditorium. The pledge of allegiance was led by Arthur Augenstein.

The following awards were made: Stephen Holtz, denner stripes; Gary Caldwell, assistant denner stripe and wolf badge; Tommy O'Meara, Bobby Meister, and Terry Flickinger, gold arrow in the wolf rank; Teddy Jolliff and Richard Jones, silver arrow in the wolf rank; Eddy Schultz and Pat Kelleher, bear badge; Joe Romeo, lion badge and Ronald Baker, weblos badge.

The weblos badge is the highest rank possible for members of a cub pack. Ronald Baker, winner of the award, was transferred to Troop 2 of Edison, and was welcomed by William Clutter, committeeman of the troop.

New pack committeemen and leaders were introduced. They are: Charles Augenstein, Cub master; Gerald Shultz, committee chairman; William Dudley, secretary; Bruce Hale, treasurer; George E. Griffiths, institutional representative; William Jones, assistant Cub master; and R. D. Caldwell, committeeman.

A necktie was presented to the retiring Cub master, Edward Craft. The retiring committee consists of Herbert Clapsaddle, Omar Smith and William Clutters.

Following the meeting refreshments were served.

Pre-School Clinics Slated Next Week

The last five pre-school clinics of the Marion County Health Department's 1951 program will be held April 23 through April 30.

Already clinics have been held at LaRue, Green Camp, Prospect, Morral, Meeker, Martel and Pleasant.

The schedule of clinics yet to be held is as follows: Waldo, 1 p.m. April 23; Caledonia 1 p.m. April 24; New Bloomington, 1 p.m. April 25; Claridon, 1 p.m. April 27 and Grand Prairie, April 30 at a time to be announced.

All clinics will be held at the school buildings in the various communities.

RICHWOOD LODGE INSPECTED

RICHWOOD—The annual inspection of Richwood I.O.O.F. Lodge No. 443 was held Monday night with Deputy District Grand Master H. H. Rawlins of Marion as inspecting officer. Noble Grand Glen Fields presided for the meeting. Visitors were present from Marion and Richwood. Refreshments were served at the close of the meeting.

Daughters of America Endorse Bond Issue

When Paramount Council No. 37, Daughters of America, met Tuesday night, members endorsed the school bond issue after hearing Jackson Taft speak on the subject. The council will present the new State Street School with 27 American flags April 4. A request for a flag was received from a Scout troop in LaRue, and presentation will be made April 28.

Announcement was made of initiation of three new members into the council, two at the recent group meeting in Bucyrus, and one new member and one reinstatement at the union meeting with Mary A. Canfield Council. Harmony Circle will meet at the home of Mrs. Jane Shappard April 23, and a Past Councilors meeting will be held at Crestline May 5.

$10,000 PERSONAL LIABILITY INSURANCE For $10
See or call us Today
F. HOWARD LAWSON
HENRY L. PARKS
FARM AND CITY
INSURANCE SERVICE, INC.
183 S. MAIN ST. PHONE 2 1418
MARION, OHIO

GOOD GULF PRODUCTS MEAN EXTRA POWER!
- GOOD GULF GASOLINE
- GULFPRIDE MOTOR OIL
- FUEL OIL
- GULF TIRES and BATTERIES
- ACCESSORIES

20 Retail Outlets
JOHN W. MATHEWS
DISTRIBUTOR
THE GULF REFINING CO.
Barnhart and Mark St.

INSURE WITH KETTE TORRANCE TELEPHONE 2-0531 TO BE SURE

How can we say with honesty,
A brighter future beckons,
And still expect—a highway wreck
Somewhere each twenty seconds.
139 E. Center St.

VIKING LUGGAGE
By U. S. Trunk Co.
Scuff resisting, washable, colorfast, vynol coverings, strong and durable, light in weight—all six colors.
at JUMP'S 229 W. Center

PUBLIC SALES IS MY BUSINESS!
For complete auction service on furniture or chattels.
Phone 3-8104
L. M. WICKERSHAM
River Road — Auctioneer — Claridon, Ohio

Lew Wickersham

Just A Few Left... Hurry!
The government says "Our last shipment of steel mattress springs"—while you can—
Have Your Cotton Felt Mattresses Rebuilt to INNERSPRINGS!
Includes new cover, your padding completely renovated and new added.
Comparable to a $59.50 Value
OUR PRICE
$27.75
Supply of springs is limited — order yours NOW!
SMITH MATTRESS CO.
192 Blaine Ave. Phone 2-5524

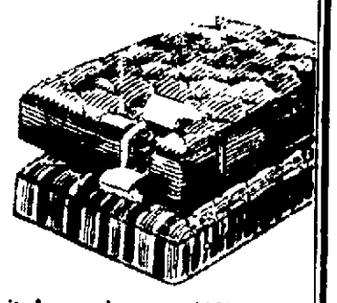

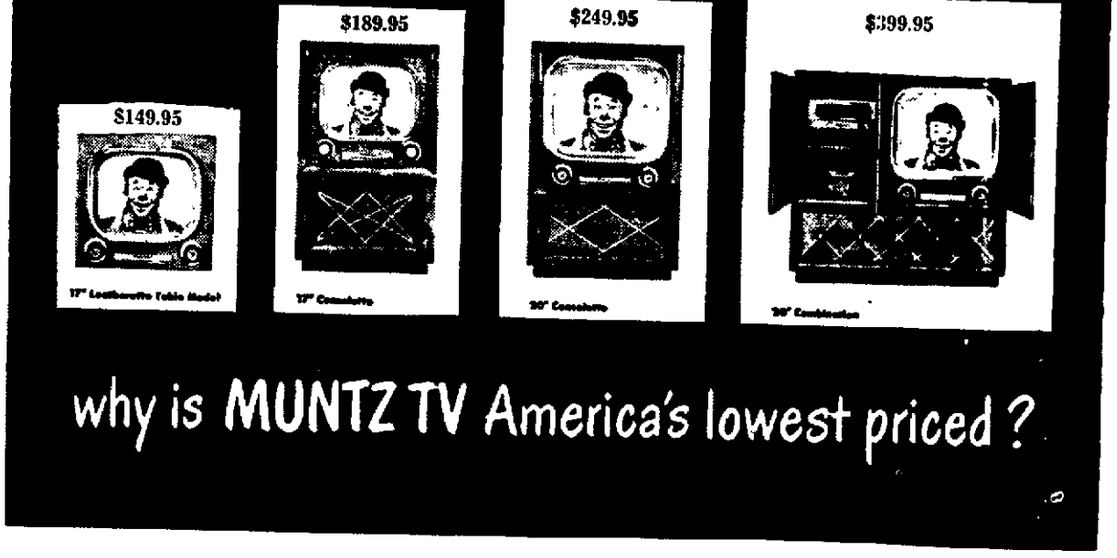

FROM $149.95 PLUS FEDERAL EXCISE TAX
AVAILABLE IN WALNUT, MAHOGANY AND BLONDE

Mass produced television receivers, regardless of make, vary ever so slightly in manufacturing cost. THE ENORMOUS DIFFERENCE IN CONSUMER PRICE BETWEEN MUNTZ TV AND ANY OTHER NATIONALLY ADVERTISED MAKE LIES IN SELLING AND MERCHANDISING COSTS.

By eliminating virtually every vestige of "middleman" merchandising ...by selling "Muntz direct to you" the price of the celebrated Muntz TV has dwindled to the bedrockbottom lowest level in TV history... many, many dollars lower than even "off brand" makes.

Moreover, by merchandising DIRECT, your constant satisfaction is the more insured by Factory Service ...the swifter, safer, surer Factory Attention of the Largest Direct TV Organization the World Has Ever Known!

That's why Muntz TV has become synonomous with superlative reception and satisfaction. That's why tens of thousands and thousands of Muntz TV owners from Coast to Coast are the best serviced TV viewers in the nation.

So when you compare Muntz TV with any other, all the others ..when you marvel at the difference in price—remember, it costs Muntz less to sell...that's why it costs you less to buy!

call in PHONE 2-1595
come in... 394 West Center Street
Hours: 10 A. M. to 10 P. M. Daily Including Sunday

America's Television Triumph!
Muntz TV

They're So-o-o-o Good!
GIANT HOT DOGS
With choice of relishes. Eat 'em here or carry 'em out! 25c
BEER to Carry Out on SUNDAYS and Every Day
For That Different Touch in Good Food
CARL'S TRIANGLE LUNCH
Junction Highway 30-S and Silver St. Phone 2-1067
CARL MANIACI, Owner

READ THE STAR WANT ADS

YOUR PERFECT INVESTMENT...
The money you save should mean freedom from care — not more responsibility.
When your funds are placed with the MARION FEDERAL, you will enjoy the carefree feeling that your money is safe — backed by 63 years of experience, and insurance of each individual account to $10,000.
MARION FEDERAL
SAVINGS and LOAN ASSOCIATION
134 East Center Street
HOME LOANS **** INSURED SAVINGS

Every Graduate wants a Diploma and a FAMOUS NAME WATCH
HAMILTON
ELGIN
BENRUS
BULOVA
GRUEN
ON EASY TERMS AT
MAY JEWELRY COMPANY